THE LINCOLN STAR

67TH YEAR | No. 180 | LINCOLN, NEB., TUESDAY MORNING, APRIL 29, 1969 | 26 Pages | 10 CENTS

POHER HEADS FRANCE

Gold Attains High; Franc Near Floor

. . . AFTER DE GAULLE RESIGNS

Paris (AP) — Alain Poher, an unknown outside France, received the powers of the presidency of Charles de Gaulle's Fifth Republic without ceremony Monday, but his only major task is to set up a presidential election.

De Gaulle remained behind the green iron gates of his country estate at Colombey-les-Deux-Eglises in eastern France, where the tolling of the church clock at noon marked the end of his 10 years of rule. Noon was the hour De Gaulle himself had selected for leaving France "to its destiny."

Stirs Up Guessing

His resignation — the result of a sharp defeat in a referendum calling for decentralization of power and Senate reform — stirred up all kinds of guessing in Europe and around the world.

Gold and currency markets encountered a new flurry of trading. The French franc hit new lows and gold new highs in Paris, underscoring the uncertainty some felt about the French economy without De Gaulle.

The British looked with renewed hope for joining the European Common Market. The West Germans and others foresaw the possibility of a more flexible France and European political unity. Israelis expressed a hope for a change in what they regarded as De Gaulle's pro-Arab policies and the Arabs considered they had lost a friend.

One Minister Quits

Premier Maurice Couve de Murville arrived at Elysee Palace shortly after noon for a 45-minute talk with Poher. Couve de Murville and all ministers — with one exception — will stay on during the interim period of 20-35 days required for election of a new president. Justice Minister Rene Capitant, an ardent left-wing Gaullist, resigned saying he could not possibly work with Poher, who had campaigned for a "no" vote in the referendum.

Gold hit a record level of $49.09 an ounce on the Paris free market and the franc sank to its floor level. Volume on the gold market was not heavy and there were few sellers. The previous record for an ounce of gold in Paris was $48.41, set on March 10.

Under international monetary rules, the franc parity is set at 4.93706 to the dollar, and can make limited variations from this parity. When it reaches 4.9740, the Bank of France is obliged to buy all dollars offered from its reserves. It reached this floor level Monday for the first time since the monetary crisis last November.

Politicians At Work

Offstage, French politicians were working overtime.

Valery Giscard d'Estaing, a leader of the Independent Republicans who have been part of the Gaullist majority, set forth his ideas of the ideal candidate for the presidency.

The description seemed to be meant to apply to former premier Antoine Pinay, 78. But Pinay took himself out of the running.

Poher is considered a front-runner to be the Centrist candidate.

Committees supporting former premier Georges Pompidou as the Gaullist candidate sprang up in several places in France. Pompidou refused to make any kind of statement, but is not expected to wait long to jump into the race.

★ ★ ★

Izvestia Detects Swing To West

New York Times Service

Moscow — Soviet reaction to the resignation of President Charles de Gaulle was cautious but by Monday evening a note of concern had become plain.

Reporting from Paris, the government newspaper Izvestia said information was circulating that "rightist" forces were plotting to redirect French foreign policy toward "Atlantism," a closer relationship with the United States.

Diplomatic observers considered this the principal negative result, from Moscow's point of view, of the success of the French left, particularly the Communist Party, in unseating De Gaulle.

De Gaulle, whose anti-American foreign policy the Soviet Union approved, had always confronted the Soviet Union with a difficult problem in public statements.

The problem was how to combine approval of the president as the principal Western statesman who represented views of such issues as the war in Vietnam and the Middle East that were close to Soviet policy, while supporting the French Communist Party, which opposed the president.

Game 'Getting Out Of Hand' . . .

Tighter Bingo Control Urged

By DON WALTON
Star Staff Writer

Legislation to tighten up Nebraska's bingo law, but permit bingo operations on Sunday, was presented to the Unicameral's Revenue Committee Monday and held for later action.

Local governmental subdivisions are "not doing a good job of enforcing the law," Randall Rinquest, attorney for the state tax commissioner, told the committee.

Bingo he said, is "getting out of hand."

The proposed bill, LB1224, with amendments, would give the tax commissioner authority to enforce the law by handing him the power to revoke bingo licenses after a hearing on the complaint.

The bill would also limit to two the number of licenses which could be combined to conduct a bingo game jointly, thereby doubling the $750 in prize money which could be dispensed at a single day's session.

"This game of combining licenses is out of hand," Rinquest said. Three or four licenses are being combined in some instances in Omaha, he said, thereby tripling and quadrupling the maximum prize money.

A further tightening of the law would be required by specifically providing that the $750 limitation includes not only cash and merchandise given for winning a bingo game, but other prize-sharing gimmicks now being used.

Carryover jackpot games, which permit a prize to grow from one session to the next, would be banned.

The main purpose of the 1959 bingo law was to provide "low-cost recreation," largely for older citizens, and permit churches and other non-profit organizations to raise funds for their purposes, Rinquest noted.

But, in Omaha, bingo operations have become competitive as a result of the combination of licenses and prize-sharing gimmicks, the committee was told.

"Individual small churches have been hurt the most," Rinquest said.

"It's getting to be a racket with all these extra giveaways," Joseph Cerveny of Omaha told the senators.

Cerveny, speaking for the Catholic Youth Organization, said the law is not being enforced in Omaha.

The state's 5% share of gross proceeds from bingo operations amounts to $148,000 a year, indicating that Nebraskans now gamble almost $3 million annually on the game.

There are between 325 and 350 licensees.

Among other changes made by LB1224, signed by Sen. Terry Carpenter of Scottsbluff, are lowering the age of eligibility to 20 and permitting bingo operations by municipalities for senior citizen recreation programs.

Also held for later consideration was LB1286, which would amend the sales tax to provide exemptions for materials used in the manufacturing or processing of items for sale at retail.

The law now exempts component parts of such items.

Sen. Henry Pedersen Jr. of Omaha, chief sponsor of LB1286, said equity demands that other material which is used up in the processing phase of production, but not incorporated into the product as a component part, should also be exempted.

Support for the proposal came from Behlen Manufacturing Co., the Nebraska Tax Research Council and spokesmen for the printing industry.

Killed, on identical 5-1 votes, were LB914 and LB915, which would provide sales and personal property tax exemptions for air and water pollution control facilities.

PATIENT AND DOCTOR . . . Kennet watches doctor's exploring fingers, left, and Dr. Robert Sellers, right, NU associate professor of surgery, displays adult-size "pacemaker," twice as large as Kennet's.

Boy Past Crucial Period

. . . AFTER HEART 'PACEMAKER' IMPLANTATION

Omaha (AP) — One-year-old Kennet Schoonover of Lincoln, one of the youngest persons ever to have a "pacemaker" device to aid his heartbeat, was reported past the crucial period Monday.

Last Thursday doctors at the Univrestiy of Nebraska medical center implanted the yo-yo-shaped device about two inches in diameter and a half-inch thick in Kennet's abdominal wall.

The pacemaker, enclosed in plastic, has two wires or electrodes which are plugged into his heart. The wires will uncoil as the boy grows.

From the pacemaker electrical impulses from a battery power source go to the lower heart chambers and make the heart work at 90 beats a minute. Because of a congenital defect Kennet's own system would make the heart beat at only about 40 beats a minute.

Kennet will have to have x-rays every three months to check the device and batteries probably will have to be replaced in two years, doctors said.

Kennet is the son of Mr. and Mrs. Edward Schoonover of Lincoln.

Quake In Southern California Causes Alarm But Little Harm

Indio, Calif. (AP) — An earthquake apparently centered near the Salton Sea shook Southern California Monday afternoon, causing widespread alarm but little harm.

The temblor set the police department radio room in this Coachella Valley community "rocking and rolling . . . boy, how it was rolling and rocking," the dispatcher said.

California Highway Patrol units reported minor rockslides on State Highway 74 in nearby mountains.

Still There

Doomsdayers have predicted that California would be devastated by a giant earthquake in April. Most predictions were for it to happen on Good Friday. So far the state still is here.

In Mecca, the nearest town north of the Salton Sea, Jack Gillespie, who works in a gasoline station, said the quake "was quite a jolt — it knocked several things off the shelves."

Gillespie said he ran to the front of the station and saw, about seven or eight miles away, "giant rocks come bounding down the Santa Rosa mountains."

"They were being knocked around like marbles," he said.

Residents of scores of cities reported buildings swayed and dishes rattled, but there were no immediate reports of damage.

In Pasadena, the California Institute of Technology assigned the quake a magnitude of from 5.25 to 5.5 on the Richter scale, not strong enough to cause serious damage. A spokesman said it was centered near the north end of the Salton Sea.

High-Rise Apartment Plan Approved

The City Council Monday granted N. E. Copple a change of zone that would permit development of his proposed high-rise apartment at 52nd and R Sts.

The council approved the change of zone from D Multiple to E Multiple after Copple filed a restrictive covenant that would limit development of the high-rise apartment.

The covenant states that all aspects of the present D Multiple Dwelling zone will apply to the building except the increased height permitted under the new zoning.

The high rise apartment will be eight-sided with underground parking for tenants.

Several council members last week were unsure whether they would go for a E Multiple zone change that could lead to increased density of the area.

Norman Krivosha, city attorney, told the council Monday that although there is a protective covenant, the city could not force Copple to abide by it.

Krivosha added, though, that such a covenant would be a "psychological block" on the developers since the neighbors could enforce it and that a financial institution would not lend money for any development not permitted by the restrictive covenant.

(For more on council meeting see Page 19.)

Liquor License OKd For The Black Coach

A Class C liquor license for the Black Coach Restaurant at 10th and Arapahoe Sts. was approved Monday by the City Council.

The license was granted to the B & C Corp., which plans to purchase the restaurant, as a renewal of the present license now held by Commercial Enterprises.

The restaurant has been closed for several months while the present owners have been involved in court litigation.

Emmett Junge, safety director, said the legal counsel for the State Liquor Commission, indicated that the council could approve the license since the status of the court litigation against previous owners "would not enter into consideration of the current application since the applicants plan to purchase the premises."

The B & C Corp. plans to build a motel in conjunction with the business with construction expected to start this fall.

The two officers of the corporation were present at the public hearing on the license but did not appear before the council. No one spoke in opposition.

The officers are Eugene Connor, of Yankton, S.D., who will serve as president, and William Osborne, formerly of Yankton, who will serve as resident agent as well as being vice president of the corporation.

The council approved the application of Osborne, 2501 W St., as manager of the liquor license.

Police Chief Joseph Carroll indicated in his investigation of the application that the supper club will open May 25 according to tentative plans.

Carroll said the incorporators of the B & C Corp. planned to buy the now-closed supper club for $310,000 once a license is approved at that site.

The license must still be approved by the State Liquor Commission.

Assembly Passes Bill Barring Guns In N.Y. Colleges

Albany, N.Y. (AP) — A bill, urged by Gov. Nelson A. Rockefeller, that would ban guns from college campuses in New York was overwhelmingly approved Monday in the state assembly.

The legislation was sent to the senate for expected concurrence.

The assembly's action came eight days after gun-carrying Negro militants at Cornell University left a student center they had occupied.

Inmates Crowded

Manila (UPI) — Philippine prisons director Alejo Santos reports 8,500 inmates are confined at the National Penitentiary which was built to hold only 3,000 convicts.

Robert's 2+ Daily C
builds You Up and not out. At your door or favorite store. Ad

Hairlon Wigs—$17.95
Perma curled, comb into face framing bangs. Lucile Duerr House of Wigs, 12 & N—Adv.

Wendelin's Specials!
Apple-Pecan Bread, 49c. German Chocolate Cake, 79c. 1430 South—Adv.

501 Nylon—$6.85
Installed. Custom Carpet & Drapes, 1730 O.—Adv.

Chicken Dinner $1.09
Tues. only. Reg. $1.45. Coatney's. 1338 South.—Adv.

On Inside Pages

World News . . . . . Page 2
Weaker Show Goes On
State News . . . . . Page 3
Barbed Wire Hobby Growing
Women's News . . Pages 10,11
Theater Homeless In Boston
Sports News . . . . Pages 15,16
Bauer A Rocket Again

Editorials 4
Entertainment 18
Markets 20
Deaths 20
TV, Radio 19
Want Ads 21

The Weather

LINCOLN: Fair and warmer Tuesday; clear to partly cloudy and a little warmer at night. High mid to upper 60s, low 40 to 45. Precipitation probability near zero Tuesday, 10% at night.

EAST AND CENTRAL NEBRASKA: Fair and warmer Tuesday and Tuesday night. Highs in 60s, lows in 30s or low 40s.

More Weather, Page 3

DEFENDANTS IN CHAINS

Former Ku Klux Klan imperial wizard Sam H. Bowers, left, walks chained to Cecil Sessum as they arrive at court in Meridian, Miss., to face federal conspiracy charges in the death of a Hattiesburg civil rights leader. In the background is William Smith, one of 11 being brought to trial.

Armor Barrage Halts Red Attack

Saigon (AP) — Advancing behind a curtain of shell fire, about 150 North Vietnamese attacked a U.S. armored column near the Laotian border Monday, but were stopped by point-blank artillery, tank gun and heavy machine-gun fire.

Some enemy soldiers got inside the column's defense perimeter and attacked the armor with flame throwers and dynamite bombs. But a withering barrage from the American tanks and armored cars backed up by artillery killed at least 34 of the attackers in the 4½-hour battle.

Five Americans were killed and 34 wounded in the fight which occurred five miles from the Laotian border in the northwest corner of South Vietnam.

The fighting raged two miles south of the abandoned U.S. Marine combat base at Khe Sanh, scene of a 77-day enemy siege last year before help came from an allied task force. The base was later abandoned in favor of a more mobile strike force.

Monday's attack, on a night bivouac of elements of the 1st Brigade, 5th Mechanized Infantry Division, was the second in four days against the division.

The 5th Division's troops have been operating near the Laotian border area the past few days to choke off enemy supply and infiltration routes from Laos.

In other action Monday, elements of the 23rd Infantry (American) Division clashed with Viet Cong forces about 15 miles south of Da Nang, killing 16 enemy soldiers. No U.S. casualties were reported.

Spokesmen said members of a South Korean marine battalian on a routine search mission Sunday found three 122mm rocket launchers and one rocket about 11 miles south of Da Nang.

The discovery was made within range of the Marble Mountain air facility, a frequent target for enemy gunners.

Today's Chuckle

"I know I serve well-balanced meals," said the housewife. "One day my husband complains and the next day my kids complain."

Copr. T-M 1969, Gen. Fea. Corp.

New York Times News Summary

New Head Of France Favors European Unity

(C) New York Times News Service

Paris — Senate President Alain Poher, an advocate of European unity and a man virtually unknown until recently, became president of France Monday. He promised elections within a few weeks, but did not say if he would run as a candidate of the non-Gaullist conservatives against the probable Gaullist conservatives against the probable Gaullist nominee, Georges Pompidou. (More on Page 1.)

Gold Demand Touched Off

Paris — The resignation of President de Gaulle, and its accompanying political and financial uncertainties, touched off a new demand for gold. In a pattern similar to last year's monetary crisis, the French franc and the British pound weakened while the West German mark strengthened.

Nixon Praises De Gaulle

Washington — President Nixon bestowed personal and official praise on retired President de Gaulle and hoped that the "effective dialogue" established between them could be continued with the new Franch government.

Britain Makes Unity Pledge

London — Although no official announcements concerning the fall of President de Gaulle were made, Britain implicitly showed its anticipation by formally pledging to work with Italy for greater European unity during a state visit by Italian President Giuseppe Saragat.

O'Neill Quits In N. Ireland

Belfast — A frustrated Capt. Terence O'Neill resigned as prime minister of Northern Ireland. In recent months he had steadily lost the support of his Protestant-dominated Unionist Party as he sought to bridge the gap between the Protestants and Ulster's minority Roman Catholics.

Pope Creates Commission

Rome — At a consistory for the creation of 33 new cardinals, Pope Paul VI announced the formation of a theological commission to trace the boundary between heresy and legitimate changes in the Roman Catholic Church. (More on Page 2.)

Top Chinese Committees Elected

Hong Kong — A 21-man politburo and a standing committee of five were elected at the first meeting of the new central committee of the Chinese Communist Party. The five-man committee is headed by Mao Tse-tung and includes Lin Piao, Premier Chou En-lai and two other men who were leaders of the recent purge.

Model Cities Program Shuffled

Washington — A major reorganization of the model cities program was announced by George Romney, secretary of housing and urban development. Under the new program local officials will have the power to expand model neighborhoods to include all poverty areas within the city. (More on Page 21.)

Undoing Of Merger Sought

Washington — The Justice Department, in an unusual move, filed an antitrust suit aimed at forcing the International Telephone and Telegraph Corp. to undo its merger with the Canteen Corp. It also sought an injunction to keep the companies apart until the suit is decided. The normal practice has been for such suits to be filed before a merger took place, not after.

Nixon Concedes Error

Washington — President Nixon conceded that he had been wrong to deny the directorship of the National Science Foundation to the Cornell scientist, Dr. Franklin A. Long, because of Long's opposition to the proposed Sentinel antimissile system.

Renewal Of Strike Rejected

Cambridge — Students at Harvard and Radcliffe voted overwhelmingly not to renew the strike at the university, according to figures released by the Harvard undergraduate council. Slightly more than 4,000 of the school's 15,000 students voted in the referendum.

U.S. Show Of Strength Weaker But It Goes On

World News

Washington (AP) — The Nixon administration is scaling down the U.S. show of naval strength off Korean and will rely mainly on South Korea-based aircraft to defend intelligence flights in the area.

This became apparent Monday when the Pentagon announced breakup of the 29-ship armada that was rushed to the Sea of Japan after North Korea shot down an unarmed EC121 aircraft April 15.

Pentagon spokesman Daniel Z. Henkin said 21 ships of Task Force 71 are either already in port or headed for ports in Japan and the Philippines, with only eight others remaining near Korea.

Pentagon sources said later that U.S. air units in South Korea have been strengthened with the addition of an Air Force F4 Phantom squadron which was diverted from an assignment in Vietnam.

Two other F4 squadrons also are due to go to South Korea in the next few weeks to relieve F100 squadrons manned by National Guard personnel who were activated after last year's Pueblo crisis.

The Phantom is the standard U.S. jet used for air cover, or escort missions.

Before the U.S. intelligence-gathering ship Pueblo was seized by the North Koreans in January 1968, the United States had only seven attack aircraft in South Korea.

150 Planes Now

Air strength there now stands at about 150 planes including several squadrons of F4s and earlier generation F100s, nuclear-capable F105s and F106 interceptors.

DEMONSTRATOR . . . sings behind wire.

150 Hospital Protesters Arrested In Charleston

Charleston, S.C. (AP) — More than 150 persons were arrested Monday as a Negro leader vowed to continue demonstrations until the demands of striking hospital workers are met.

This brought to more than 350 the number of demonsrators arrested since Friday when the Rev. Ralph David Abernathy, head of the Southern Christian Leadership Conference, was jailed while leading a march against the two hospitals Abernathy remained in jail Monday, refusing bond.

Many of those arrested Monday included juveniles participating in a Negro school boycott. Like other youngsters arrested since the demonstrations began, they were released immediately to their families.

The strikes began late last month when officials of the two hospitals refused to bargain with Local 1199B of the Hospital and Nursing Home Workers Union.

Officials of the Medical College of South Carolina Hospital and Charleston County Hospital said they could not deal with the union because salaries at the institutions are set by legislative appropriation.

Cuba Bound?

Chicago (UPI)—Officials at O'Hare International Airport say all of the Department of Transportation's 100 new signs warning of penalties facing hijackers have been stolen.

Armed Students Seize Building

Denmark, S.C. (AP) — A group of militant Negro students, armed with knives and guns, took over the administration building at Voorhees College Monday and refused to send a delegation out to discuss their grievances with administrative officials.

Dr. John F. Potts, president of the school, said he would meet with other officials of the predominantly Negro school to discuss what line of action to take.

The students took over the combination administration building-library complex at about noon, and plastered the windows with black power signs, one reading "Malcolm X University."

School Lunch

Wednesday
Elementary Schools

Chef's special
Green beans
Fruit salad
Orange drink
Bread and butter
Chocolate cake
Milk

Jr. & Sr. High Schools

Runzas or runzaburger or sausage noodle bake
Buttered corn
Juice
Lettuce wedge or apple, celery and cheese salad
Dinner rolls
Chicken salad, peanut butter or cheese sandwich
Applesauce cake or fruit
Milk

High Court Will Rule On Punitive Inductions

Washington (UPI) — The Supreme Court agreed Monday to rule next term on the government's use of punitive draft reclassifications against defiant and disruptive war protesters.

At issue was the directive by Selective Service Director Lewis B. Hershey that local draft boards should consider reclassifying registrants if they participate in illegal activities which interfere with operation of the system.

The court announced that appeals by two youths involved in such cases will be heard in the next term which starts in September. A written opinion will be handed down subsequently.

The appeals were brought on behalf of David Earl Gutknecht of Gaylord, Minn., and Timothy J. Breen of Bridgeport, Conn.

Gutknecht contended that his order to report for induction was illegally speeded up after he dropped his registration and classification cards at the feet of a U.S. marshal Oct. 16, 1967, while participating in an antidraft demonstration in Minneapolis.

He was later convicted of failing to submit to induction and sentenced to four years in jail. His attorney cited the Hershey directive in the appeal which the 8th U.S. Circuit Court of Appeals rejected Jan. 20.

The Justice Department argued that Gutknecht might have been called up just as quickly under ordinary circumstances.

Breen, an undergraduate at Berkeley School of Music in Boston, turned over his draft registration card to a clergymen to show his dissent to the war and his local board reclassified him.

GREENWICH CAFE
1917 'O' St.
will be closed
Tuesday, April 29
in memory of
FRANCIS B. WEILER, Sr.
Owner

No Changes Planned In Code Of Conduct

Washington (AP) — The Navy said Monday that crewmen of the spy ship Pueblo will not be court-martialed for technical violations of the military code of conduct, but no changes in the code are planned as a result of the incident.

Top Navy officers refused to rule out possible prosecutions for violation of the Uniform Code of Military Justice, however, pending a decision by the court of inquiry investigating the Pueblo affair.

The officers conceded at a hearing before a House armed services subcommittee that portions of the code of conduct need clarification.

One clarification that surprised the subcommittee came from Brig. Gen. Leo A. Benade, deputy assistant secretary of defense for manpower and reserve affairs.

Benade said a military captive is allowed to give more information than name, rank, service number and date of birth. He said it might be permissible for a prisoner to discuss with his captors the state of his health or other such purely personal matters "That's the first time I and perhaps the whole country has ever heard that," commented the subcommittee chairman, Rep. Otis G. Pike, D-N.Y.

Rear Adm. Joseph B. McDevitt, judge advocate general of the Navy, said violations of the code can technically be prosecuted.

"But it is not the policy of the Navy to punish violation of the code of conduct," added Vice Adm. Charles K. Duncan, chief of naval personnel.

Doctrine Commission Set Up By Pope

Vatican City (UPI) — Pope Paul VI Monday formally advised 33 prelates, including four Americans, of their nominations to the college of cardinals.

At the same time, the pontiff announced creation of a new Vatican commission to help keep Roman Catholic doctrine in tune with the times.

Liberal churchmen hailed the Pope's decision to set up a theological commission as giving rebel priests an outlet in the Vatican for their controversial views on marriage, celibacy and birth control.

Unofficial sources said the pontiff might name as its head Bishop John Joseph Wright of Pittsburgh, one of the 33 gathered at the Vatican for the four days of secret rituals that will make them princes of the church. The names of two other new cardinals are secret

When the Pope announced his intention to elevate Wright to cardinal last month, the Vatican said he would leave his Pittsburgh post for a job in the Roman Curia, the church's central administration. But it did not say what his new post would be.

The four Americans are Bishop Wright, 59, and Archbishops Terence J. Cook, 48, of New York, John F. Dearden, 61, of Detroit, Mich., and John J. Carberry, 64, of St. Louis, Mo.

WEST GATE BANK
a friendly place to go . . . the bank West on "O"

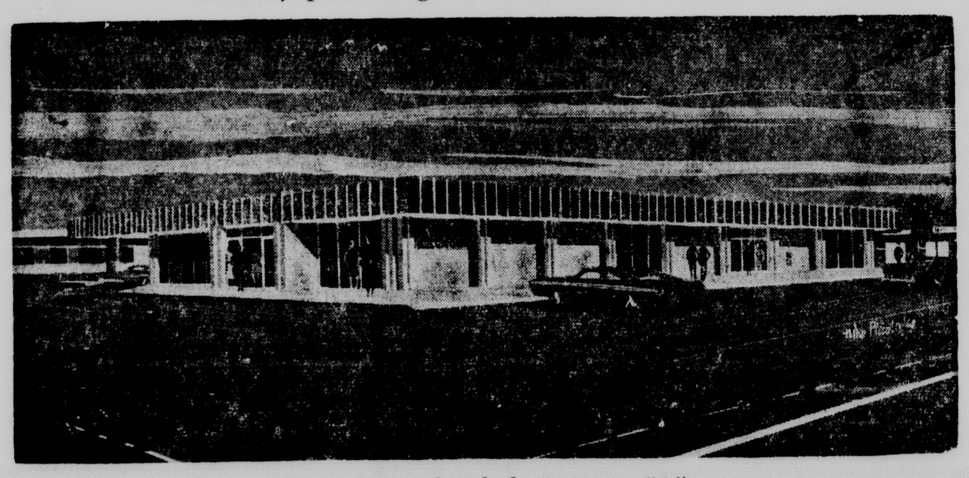

Capitol Beach Blvd. & West "O"

Join in our . . .
NEW ACCOUNT
ROUND-UP
. . . Friendly Convenient
Full Service Banking
Member F.D.I.C.

FREE
SPRINKLER HOSE
With Each New . . .
Checking Account or new Passbook Savings Account of $200.00 or more. Certificate of Deposit of $500.00 or more.
LIMIT 1 PER FAMILY

BANKING HOURS
Monday & Thursday 10 A.M. to 7 P.M.
Tues., Wed. & Fri. 10 A.M. to 4 P.M.
Saturday 9 A.M. 'till Noon

DRIVE IN WINDOW
Monday thru Friday 7:30 A.M. to 6 P.M.
Saturday 7:30 A.M. 'til Noon

United. The Hawaiian High Way.

United's 14-day vacation plan: all 6 islands of Hawaii for one low price.

Come across.

Hawaii is six islands to visit. No two are the same.
And United offers you 14 days on all six islands of Hawaii—including hotels, inter-island flights and round-trip air fare from Lincoln—for one low price: $574.00 plus tax.
And you can charge the whole thing with your United Credit Card.
We have more elaborate tours, and less elaborate—right down to a seven-day stay at Waikiki.
Your Travel Agent can give you all the details and help you choose your dream vacation.
Or call United at 477-7171. Just ask for Tour IT-UTH-3.

fly the friendly skies of United.
"Hawaii is six times more beautiful than I thought."

Barbed Wire Hobbyists Gather In Swap Session

By DEAN TERRILL
Southeast Nebraska Bureau

Nebraska News

McCook — Nebraska's most pointed hobby show drew some 50 exhibitors from eight states over the weekend, plus countless miles of the stuff they deal in—barbed wire.

Hacked into 18-inch lengths, seemingly the rustier the better, some specimens sported price tags of well over $50. But there was far more swapping than outright sales.

"Primarily these people are traders who hit different shows in one state after another this time of year," said Bob Brosseau of North Platte. A relative newcomer to the rapidly growing hobby, he heads the 125-member Nebraska Barbed Wire Collectors Association.

Holding its second annual show here, the group hosted hobbyists from as far as Texas. But it was homestaters who had the most booths—and who had some of the top displays.

Bill Zieg, for example, displayed 604 beautifully mounted specimens. That's far from the 20,000 rocks in his Alliance museum, but is considered tremendous for his short stint in wire.

Searched Junk Piles

"I've only been at this 2½ years, but built fast by trading and looking through every junk pile in the country," explained the affable sign painter. "And I'm proud to say I never took a piece from anybody since without asking."

Stratton's Bill Powell specializes more in fencing tools rather than wire himself. He also evoked frequent chuckles with his unique toilet seat, it's transparent plastic covering coiled barbed wire.

To Bob Hoyt of North Platte, 10, went the distinction of being the youngest exhibitor. Last year's show hooked the youngster, son of Dr. and Mrs. Melvin Hoyt, and he proudly displayed his "40-odd starter set."

"There's a possibility of 1,000 or so different wires, including patent varieties and revisions," explained Clarence LaRue of Trenton, show chairman. "A couple years ago I didn't know one wire from another, but now I take collecting as seriously — and have just as much fun — as anybody."

Among the unusual rating top attention were two types, Dodge and Wormley, which had been discovered by Lexington's Keith Hanna. Tom Rowley of North Platte made one find which has never been identified.

Nebraska-Made Wire

Interestingly, a number of wires were manufactured in Nebraska, including the rather common "Huffman Ladder" of Utica. Contrasted with several century old varieties were brightly-hued plastics now used for "fancy fencing."

Fortunately for persons of moderate means, many strands were available in the 50 cent range. One Texan had a sideline of rattlesnake rattles—at two bits per.

"We get all of these we want when we're out looking for wire," he drawled. "In fact, more than we want."

STORY AT LEFT — STAR STAFF PHOTO

HOBBYISTS CONFER . . . Alex Snodgrass of Holdrege, from left, Mr. and Mrs. Bud Bose of Orleans and Brosseau, president.

Ammo Plant Workers Back On Job After Short Stoppage

Grand Island (AP) — Workers at the Cornhusker Ordnance Plant near here returned to their jobs on the night shift Monday following a day-long work stoppage.

The stoppage began when pickets from the Operating Engineers Union Local 571 appeared Monday morning in protest to road work being done by a non-union sub-contractor, the James E. Siomon Co. of North Platte. Other union members respected the picket lines.

The workers said Monday night they returned to work under a temporary restraining order issued Monday morning by Hall County District Judge Donald Weaver.

The order prohibits any of the 11 local unions from striking the Mason and Hanger, Silas-Mason Co., operators of the plant.

The plant employes some 4,000 workers and has been loading bombs for Vietnam.

Judge Weaver set May 8 for a hearing on a possible temporary injunction.

J. B. Murray, 71, Former Pender Publisher, Dies

Pender — Word has been received here of the death of James Byron Murray, 71, former publisher of the Pender Times, in Long Beach Calif., where he had resided the past seven years.

A native of Pender, he was publisher of the Times for 15 years. Later he served as advertising manager of the Bellevue Press.

Mr. Murray had attended the University of Nebraska. He was a member of Sigma Chi, the Catholic Church and Elks Club. He served with the Rainbow Division during World War I.

Surviving are a son, James, and four grandsons, all of Garden Grove, Calif.; and sisters, Mrs. L. D. Quigley of Green Bay, Wis., and Mrs. Catherine Eddy of Lincoln.

Emperor To Be 68

Tokyo (UPI — Emperor Hirohito, who has ruled Japan since 1926, will observe his 68th birthday by making three public appearances on the balcony of his palace, the palace announced.

Rev. Fangmeyer, 58, Is Dead; Served Large ALC Churches

Beatrice (AP) — The Rev. Otto K. Fangmeyer, the youngest pastor to serve three of the largest American Lutheran Church congregations in the nation, died Monday at the age of 58 following an extended illness.

Services will be held at 2:30 p.m. Thursday at St. John Lutheran in Beatrice.

The Byron native first served in Beeville, Tex. He subsequently served St Paul's Lutheran Church in Waverly, Iowa, the largest ALC church west of the Mississippi; Martin Luther Church in Canton Ohio, one of the largest churches in Ohio; and since 1958 the St. John Lutheran Church in Beatrice, the largest church in the ALC Central District.

Hebron Graduate

The Rev. Mr. Fangmeyer graduated from Hebron Academy and received his bachelor of divinity and master of theology degrees at Wartburg Seminary at Dubuque, Iowa.

He had been vice president of the Dana College Board of Regents, a member of the ALC Chaplain Service Committee and a member of a committee appointed by Gov. Norbert T. Tiemann that was studying state religious and moral problems.

Rev. Otto K. Fangmeyer
Beatrice Pastor

Survivors include his wife, Carmelita; son, Rex with the U.S. Navy in Washington, D.C.; daughter, Mrs. Marshall Hjordis) Bruce of Woodbridge, Va.; two brothers; five sisters, and a grandson.

Norfolk Woman Faces Charges In Fatal Crash

Madison (AP) — A Norfolk woman was arraigned Monday on a charge of leaving the scene of an accident in connection with the Feb. 22 death of Pedro Perez, 76, of Norfolk.

Mrs. Clara Gokie, 69, was released on $500 bond by Madison County Judge Bruce Henning. Date for preliminary hearing was not set.

Madison County Atty. Milton Ellwood said witnesses reported seeing Perez being struck by an automobile and dragged several blocks down a Norfolk street.

Ellwood said Mrs. Gokie's automobile was impounded shortly after the accident and he received a report on FBI laboratory tests last week.

Omaha Marine Killed In Blast

Omaha (AP) —Marine Lance Cpl. Paul T. Bazar, 19, son of Mr. and Mrs. John J. Bazar, Omaha, died Friday near An Hoa, South Vietnam.

His parents were informed Monday by the Marine Corps that their son died of wounds suffered from the explosion of an enemy missile.

Cpl. Bazar attended South High School until his enlistment in the Marines in June, 1968. He had been in Vietnam with the First Marine Division since December.

Delivery service satisfactory? Your suggestions for improvement of Newspaper Delivery Service are welcome. Notify Circulation Dept.

Reward Offered At Hastings On Bomb Threat Information

Hastings (AP) — A reward of $250 was offered Monday for information leading to arrest and conviction of the anonymous caller responsible for five telephoned bomb threats in Hastings schools during the past week.

Dr. Thomas Keating, superintendent-elect, said the reward was offered by the Hastings Junior High PTA, the Adams County sheriff's office and the Hastings School District office.

Dr. Keating said the 2,300 students in the junior and senior high schools lost 3½ hours in classroom time during searches conducted after a caller reported bombs had been placed in the buildings. Three of the calls involved the senior high and two the junior high manual arts building.

Adams County Attorney William Connolly said conviction on the offense provides a sentence of six months in jail or a fine of $500, or both.

THE WEATHER

Lincoln Temperatures

1:00 a.m. (Mon.)	43	2:00 p.m.	55
2:00 a.m.	42	3:00 p.m.	56
3:00 a.m.	42	4:00 p.m.	57
4:00 a.m.	41	5:00 p.m.	57
5:00 a.m.	39	6:00 p.m.	57
6:00 a.m.	37	7:00 p.m.	56
7:00 a.m.	40	8:00 p.m.	52
8:00 a.m.	42	9:00 p.m.	49
9:00 a.m.	44	10:00 p.m.	43
10:00 a.m.	45	11:00 p.m.	45
11:00 a.m.	50	12:00 a.m. (Tue.)	42
12:00 p.m.	52	1:00 a.m.	40
1:00 p.m.	54	2:00 a.m.	40

High temperature one year ago 63; low 43.
Sun rises 6:28 a.m., sets 8:21 p.m.
Total April Precipitation to date 4.60 in.
Total 1969 Precipitation to date 7.93 in.

Nebraska Temperatures

	H	L		H	L
Lincoln	58	37	Sidney	65	15
Beatrice	58	39	Imperial	64	26
Scottsbluff	65	21	North Platte	61	32
Chadron	62	26	Grand Island	57	37
Norfolk	54	35	Omaha	57	38

Summary of Conditions

A ridge of high pressure is located north and south throughout the eastern portion of central Nebraska and is expected to move into the Ohio Valley section by Wednesday morning. Pressures are falling along the eastern slope of the central and northern Rockies with a trough developing in that section Tuesday and becoming a warm front into central Nebraska by Wednesday morning.

Southerly winds will cover Nebraska and Iowa by noon Tuesday and will result in warmer temperatures over both states through Wednesday. Skies over the area will be fair Tuesday and fair to partly cloudy Tuesday night and Wednesday with a chance of scattered showers developing over western Nebraska at night and spreading slowly eastward Wednesday.

Temperatures Elsewhere

	H	L		H	L
Albuquerque	73	46	Los Angeles	85	59
Amarillo	73	33	Miami Beach	77	74
Birmingham	74	63	Minn-St.Paul	51	32
Bismarck	52	24	New Orleans	75	63
Boston	83	58	New York	86	64
Chicago	44	39	Phoenix	87	49
Cleveland	63	47	Reno	79	35
Denver	67	27	Salt Lake C.	60	35
Des Moines	54	37	San Francisco	62	49
El Paso	81	43	Seattle	52	44
Jacksonville	86	59	Washington.	85	64
Kansas City	55	43			

Few Start Corn Planting But Soil Temps Too Low

. . . DECLARE AG EXPERTS

During the past week, there was much activity in seed bed preparation among Nebraska's farmers, although local showers aggravated this condition.

This was reported Monday by the State-Federal Bureau of Agricultural Statistics in its weekly crop-weather report.

A few farmers started planting corn on lighter soils, but soil temperatures are still too low for good germination, the ag experts said.

Other comments from the bureau:

Freezing temperatures were reported in the northwest half of the state over the weekend, dropping to as low as 16 degrees at Sidney Monday morning.

Wheat is making favorable progress, and cutworm damage has been limited by effective spraying. Strong winds in the west caused a high evaporative rate and limited the effectiveness of precipitation.

Most spring small grains and legumes have been seeded, and early plantings are emerging. Sugar beets have been planted in the Platte Valley, but some acreage remains to be planted in other areas.

There was some irrigation of alfalfa in the upper Platte Valley, but some acreage remains to be planted in other areas.

There was some irrigation of alfalfa in the upper Platte Valley and recently planted beets may need to be irrigated for germination. Alfalfa growth has been slow, and some spots show signs of winter kill.

Moisture received throughout the state during the past week included:

East			
Grand Island	.02	Norfolk	.08
Lincoln	.25	Omaha	.42
Central			
Valentine	.03		
West			
Chadron	.31	Sidney	.01
Scottsbluff	.22		

Precipitation via sections since the beginning of the growing season, April 1, as compared to longtime averages follows:

Northwest — .89 inches (1969); 1.54 inches (normal).
North Central — .73; 1.71.
Northeast — .65; 1.92.
Central — .80; 1.74.
East Central — 2.18; 1.99.
Southwest — .70; 1.57.
South Central — 1.56; 1.78.
Southeast — 3.52; 2.01.

Lofquist Chosen

Laurel — New superintendent of the Laurel public schools is James W. Lofquist, who has held a similar post at Conde, S.D., for the past three years.

Sidney Temp Of 16 Ranks As U.S. Low

By The Associated Press

A late-season cold snap plagued Nebraska Monday as Scottsbluff recorded a record low temperature while the national low for the day was set in Sidney.

Freezing or near freezing temperatures sent an early morning chill from the Rockies to the northern Great Lakes.

Scottsbluff's Monday morning reading of 21 degrees was one degree lower than the previous all-time record set in 1956 and matched in 1966.

In Sidney, the mercury dipped to 16 degrees giving Sidney the dubious distinction of being the coldest spot in the 48 states.

A Distinguished Record
Re-elect
X Dick Joyce
Lincoln Airport Authority
Paid for by Better Airport Comm., Leo J. Beck, Jr., Treasurer

MORRIS PAINT
Pre-tested Guaranteed

APRIL SHOWER OF... SAVINGS

Prices Good All This Week
Compare Quality—Compare Prices

Our Famous "Wash 'n Wear" LATEX

Nat'l. Adv. 7.69 Gallon

The truly "wash 'n wear" paint that lasts longer and wears better. Dries to a velvety flat finish in only 30 minutes. Dirt and smudges wash clean in a jiffy. One coat covers and clean-up is easy—Just use soap and water.

THIS WEEK ONLY $5.99 Gallon

...Our Guaranteed Finest LATEX HOUSE PAINT

The finest 5-Yr Guaranteed Latex House Paint that fights off any weather and wears longer with a freshly painted look. Fade and blister resistant. Dries in minutes. Non-chalking and mildew resistant. One coat covers most any surface. Thousands of beautiful decorator colors for you to choose from.

Nat'l Adv. 8.60 Gallon..... $6.99 Gallon

APRIL SAVINGS on PAINTING NEEDS

CRACK CRETE — Ready mix concrete in a cartridge. Reg. 98c cartridge .. 63¢

CAULKING COMPOUND — White. Cartridge with plastic spout. Reg. 35c ea. 4 for 99¢

PLASTIC DROP CLOTHS — 9' x12' size. Good for many uses. Reg. 49c each. 4 for 99¢

REDWOOD SPRAY SATIN — It's new—dries fast, won't rub off. Giant 20 oz. Spray Can. Reg. $1.98 ..... $1.49

ROLLER AND TRAY SET — 9" Roller with cover, extension handle and 1½" trim brush. Reg. $5.00 ... $2.89

4" NYLON BRUSH — 100% Tynex Nylon Bristles. Reg. $2.49 Value ... 99¢

CAULKING GUN — Open barrel for easy loading. Reg. $1.49 .... 98¢

PAINT REMOVER — Liquid Dynamite, Fast and Safe. Reg. $1.95 .. Qt. $1.59

BRUSH CLEANER — Softens & restores hard brushes fast. Reg. $1.45 Quart 99¢

Every Item Sold On Unconditional Money-Back Guarantee

PAINT IS OUR BUSINESS... OUR ONLY BUSINESS
We must give you more value or your paint dollar. We do not sell fertilizer, furniture, tires or shoes. We sell paint! Our success depends on selling you the finest paint quality at the lowest prices . . . NOTHING ELSE!

CHARGE IT!
Use your BankAmerica Card
No money down!

MORRIS PAINT
BUY FROM AN EXPERT — OUR BUSINESS IS PAINT — AND WE KNOW OUR BUSINESS!
19th & O St. Ph. 477-2272
Jake Brown, Manager

Carroll Knight is a
WHAT MAN

When you're considering a complete personal insurance program for yourself and your family, Carroll Knight, with the expert help of the John Van Bloom organization, can show you—

what you must do to assure your family a regular monthly income when you're sick or hurt and can't work . . .

what kind of health insurance you must have to protect your family against today's rising medical costs . . .

what you need to know to adequately provide for your children's college education . . .

what you should do to be certain of an adequate retirement income . . .

For full details, get in touch with Carroll Knight, the "What Man" for the John Van Bloom organization.

John Van Bloom & Associates
1701 South 17th Street 423-2301
Lincoln

representing
Mutual of Omaha.
The Company that pays
Mutual of Omaha Insurance Company
Home Office: Omaha, Nebraska
Life Insurance Affiliate: United of Omaha

EVENTS

IN PERSPECTIVE

By WILLIAM O. DOBLER

Proof that nothing remains the same has been supplied by French President Charles de Gaulle. Having resigned his office following the election defeat of a proposed reorganization of the government, De Gaulle becomes the last of famous World War II allied figures to leave public life.

Certainly, De Gaulle had become a legend, to the point where one blindly wonders what now will become of France. While the former general had amassed a great reservoir of animosity throughout the world, as well as his own country, his personal capactiy for leadership was beyond doubt.

When he came to power 10 years ago, France was on the verge of total disaster. One government after another had floundered on the rocks of political turmoil and economic uncertainty. For the first time since the end of the war, De Gaulle brought France stability in both areas.

But it was the state of the economy that ultimately brought the haughty De Gaulle down. While he survived a student and labor union revolt of a year ago, the confrontation greatly weakened his administration and set the stage for the negative vote in the Sunday referendum.

★

France under De Gaulle was often a thorn in the side of the allies, pulling out of the military side of the North Atlantic Treaty Organization, vetoing England's entry into the European Common Market, separating Western Europe from the United States and establishing friendly ties with Russia.

In his own country and among some economists of the world, he stood by the franc only for the sake of obstinancy. Some felt that devaluation of the franc was the only orderly manner in which to restore its strength.

In refusing to devalue, De Gaulle pushed austerity upon his own people and it may have been this, whether it was right or wrong, that undermined his support among the voters. An electorate generally does not like to tighten its economic belt and can seldom be convinced that it needs to do so.

De Gaulle was such a personally dominant figure and wielded such strong political power that it is a shock to realize he has resigned his office. Now, thoughts must turn to the consequences of his actions.

★

It is here that things are not so clear. Perhaps the greatest criticism that can be leveled at De Gaulle is the manner in which he has left office, without providing for much of any continuity in the affairs of the nation.

If the French president were wrong in his policies and his dreams of glory for France, it is now up to others to prove the point. In doing so, it will be their responsibility to build a nation and a world in which the old problems are solved.

Utimately, that becomes the role of the critic — he must begin to prove in action the validity of his own position. The United States is now awaiting this from President Richard M. Nixon and the same thing now faces France.

Will a moderation of the policies of the French general contribute to the peace of the world and the stability of the economy of that and other nations? All we can do is wait and see what changes are made and what effect they have on the scene.

★

But we do know that the old must move on and a way cleared for different people and different approaches to the problems of society. There is not a political or economics system in existence where this is not the case.

The dictatorships of communism may evolve more slowly than the structures of democracy but even the communists find that things will not stay the same year after year. But change is of no intrinsic value so those who are a party to it must make it an asset or it is likely to become a liability.

France is a vital part of the world, a nation of some 50 million people whose future is closely alligned with our own. The resignation of De Gaulle brings an era to an end but this will be an advantage only if his successors have the ability to make it such.

'Well, I Liked The Old Nixon One Helluvalot Better!'

Detention Camps In America?

Some observers view the current black militant-white radical war on the establishment in general and college administrations in particular as a far worse phenomenon than the McCarthyite right oppression of leftists in the early 1950s, and they are probably correct in their judgment.

But the current unrest is so charged with emotion that it can breed scary thoughts in the minds of supposedly responsible people. This type of overreaction is dangerous and we can only hope that the thoughts go unheeded.

A case in point is Richard Kleindienst, former Goldwater political aide who is now No. 2 man in the U.S. Department of Justice. Although he claims he was quoted out of context, Kleindienst was quoted in the current issue of Atlantic Magazine as saying, "If people demonstrated in a manner to interfere with others, they should be rounded up and put in a detention camp."

The deputy attorney general said he would "encourage students to probe and seek, up to the time they would close down the institutions which give them freedom of expression. If you can show a concerted form of activity of a subversive nature where people similarly inclined spread throughout the country to fan this, then it becomes the role of the federal government to suppress that form of subversive activity." That suppression, he suggests, is putting the dissidents in detention camps.

We agree that the attempt by radicals to close down institutions which guarantee freedom of expression is tragic and irrational, but it would be more so if policymakers in the Justice Department decide they should define subversion in their own terms and seek to lock up those who advocate unpopular causes.

Industry And Poverty

As the academic year quickly comes to another end, business and industry are reported anxious to hire a certain kind of graduate. Specifically, they want the well educated black graduate. Thousands of jobs are reportedly available for the 100 blacks who will earn master's degrees by the end of the current school year.

But the industries and businesses have been told that this is not the answer to the racial problem. The racial problem is largely a problem of poverty and that involves the thousands of people living in the ghettos, not just a few highly educated blacks.

The point is that business and industry cannot solve the problem by hiring those few educated people. Rather, it must seek to provide the means by which this small core of educated blacks can be the motivating force behind improved conditions for all the residents of the nation's ghettos.

Just exactly how this can be accomplished is no easy matter to ascertain. If business and industry are interested in solving the problem, they are going to have to invest in enterprises that will train and advance the impoverished members of our society.

This means they will have to risk something, put something on the line in the hope that it will produce results. Only when this is done will there be any hope that the problem of the black race will eventually be solved and they will have a full share in the economy of the nation, graduating not just 100 masters, but producing trained people all along the economic scale.

Your Six Cents Worth

Brevity in letters is requested but length in itself will have no bearing on publication. Writers are advised that needless details and repetitious matter will be edited out of letters. Too frequent contributions from one person on the same subject may be rejected. All letters must be accompanied by writer's true name but may be submitted for publication under a pen name or initials. However, letters will be printed under a pen name or initials at the editor's discretion.

A Protest

Lincoln, Neb.

We the undersigned are protesting the razing of the Lincoln General Hospital when there is such a need for nursing home facilities. We cannot conceive that the building is deteriorated to the extent that it could not be used with minimum repair to meet the requirements.

LOUISE HOWEY
LOWELL HOWEY
ROSCOE WELCH
MYRTLE WELCH
MABEL STUDIER
HERMAN STUDIER

☆ ☆ ☆

Information, Please

Sterling, Colo.

I am looking for any descendents or anyone who can give me information of James Hastings Jr. and family who came to Lincoln in 1880 from Mendota, La Salle County, Illinois. I would appreciate any help that anyone can give me.

MRS. V. HASTINGS JR.
Box 671

☆ ☆ ☆

Library Efforts

Lincoln, Neb.

This is a reply to Mrs. Stoddard's letter of April 23 about better libraries.

Mrs. Stoddard's insightful and informed analysis of library needs in the city of Lincoln and the suggestions made deserve careful analysis, for the intent of the Library Board is always to be responsive to citizen concerns and creative development of library services for the entire community.

With a continuously growing community, the facilities built more than 50 years ago have become totally inadequate in space for readers, for books, for work, and are deteriorated and outdated. It is impossible to modernize and provide good service in these units.

At the same time, many new areas are totally without library units within reasonable walking distance. But to accomplish this, to reach every area, would require some 32 units based on a comparison with the number of grade school locations. The board has considered alternatives such as temporary units and bookmobiles and will continue to innovate and reach out to serve unserved areas. The example in Belmont is but an instance.

The Library Board will continue to strive in our goal of better libraries for a better Lincoln.

CHARLES E. DALRYMPLE
Secy., Library Board,
Director of Libraries

☆ ☆ ☆

Charter Amendment

Lincoln, Neb.

In my opinion, your editorial, "Costly Pay Limitation" in The Star of April 26 is an excellent statement of the reasons for voting "yes" on the proposed charter amendment to eliminate the requirement that the mayor be the highest paid city employe.

Competition is keen for technically trained men. The city must meet this competition, or be satisfied with less qualified men, so a charter limitation such as now exists will handicap the city in its future growth and quality of service.

My thanks for bringing this important amendment to our attention.

ROBERT E. CAMPBELL
Miller & Paine

☆ ☆ ☆

Sin And Crime

Lincoln, Neb.

"Crime" is a nasty word. But isn't it a trifle unfair always to blame discrepancies on the Mafia or gangsterism? Sometimes it's the discrepancy in law and local citizenry that breeds malformations and unfair business and political practices that eventually snowball into wholesale unlawful procedures that once were labeled hoodlum antics, bribery and deceit.

Sometimes business must go underground to survive. From grade school to senior citizens, there prevails a clique from sawing schoolyard swings to suburban customs over the back fence, and society ranges from innocent bridge clubs to shocking sex, political and business corruption.

A simple pickpocket or prostitute hasn't a chance in this new order. "Bonnie and Clyde" is like playing cowboy and Indians, because society prefers walking on the cracks instead of the sidewalk.

The Bible speaks of "The Mark of the Beast" when none can either buy or sell. I doubt if racketeering is the only organization guilty of sin. And where does sin stop and crime begin?

LUCILLE PATTERSON

PHYLLIS BATTELLE

Toothache Could Be A Complex Of Guilt

The American Dental Society has sent me a few pounds of medical findings (at my request) on the psychological aspects of the Scared New World. Dentists used to fill cavities; now they are forced to psychoanalyze mouths.

Among their findings:

Hippies and Yippies neglect their teeth, just as they neglect their clothing and hairdos. "The dirtier and more unkempt the clothing and hair, the dirtier the mouth," claims Dr. Martin R. Protell, who treats adolescents at a psychiatric hospital in New York. But they tend not to complain about the pain that accompanies their periodontal disease, because "their threshold of pain is higher than that for most other people."

Proving that anxiety and tension spurs gum disease, students cramming for exams are often beset with trenchmouth. And studies show that far more privates and second lieutenants in the armed forces suffer from gum problems than comparable numbers of sergeants and majors.

A patient will sometimes feel an intense desire to have all his teeth extracted. This is often a desire to "expiate guilt," says Dr. John Walsh, noted New Zealand dentist. "Teeth have a symbolic significance to people of all ages. The child who bites her fingernails is likely to grind her teeth in later life; a child who sucks his thumb as a boy may suck a pipe in later life." And "many people actually want their teeth out because they feel guilty — and the teeth represent the guilt."

☆ ☆ ☆

Dr. Walsh cited the case of a bride-to-be who begged him to extract all her teeth before marriage. After probing, he found she had had an illegitimate child three years earlier. She had visited the dentist at that time for a toothache and had been warned of the dangers of diseased teeth to the unborn child.

"The unfortunate girl wanted to get rid of her guilt before her marriage. Her teeth were a symbol of this guilt.

"It is not sufficiently realized," he added, "that the mouth is the seat of the most primitive emotions, the first part of the human body to win a place in consciousness, and as a result it is often the outlet for the frustrations of adult life . . . Our mouths are the seat of primitive desires, satisfactions and instincts . . ."

So when something hurts in the psyche, it's quite likely to come to the fore as a toothache.

Dist. by King Features Synd.

THE LINCOLN STAR

Published each week day by the Journal-Star Printing Co., 926 P Street, Lincoln, Nebraska, Second-class postage paid at Lincoln, Nebraska, 68501.

CHARLES W. WHITE, PUBLISHER
WILLIAM O. DOBLER, EDITOR
W. EARL DYER, JR., EXECUTIVE EDITOR

WALTER W. WHITE
PUBLISHER 1944 TO 1968

MEMBER OF THE ASSOCIATED PRESS

The Associated Press is exclusively entitled to use for republication of all local news in this newspaper and to all news dispatches not otherwise credited to it. All rights of republication of special dispatches are also reserved.

CARRIER DELIVERY
In Lincoln or to Vacation Address
Daily, 45c week, Sunday, 25c week, both 70c week
PRICE BY MAIL

By Mail (Neb. & No. Kans. Outside Lancaster Co.)	Daily	Sunday	Both	To Lancaster County Outside Carrier Boy Area	Daily	Sunday	Both
1 Yr.	$13.00	$13.00	$26.00	1 Yr.	$15.00	$13.00	$28.00
9 Mo.	10.00	9.75	19.75	9 Mo.	11.50	9.75	21.25
6 Mo.	6.75	6.50	13.25	6 Mo.	7.75	6.50	14.25
3 Mo.	3.50	3.25	6.75	3 Mo.	4.00	3.25	7.25
7½ Wks.	2.00	4 Wks.	2.00	6½ Wks.	2.00	3⅗ Wks.	2.00

To other states weekly: daily 45c, Sunday 25c, both 70c

PHONE — ALL DEPARTMENTS — 432-19

MARQUIS CHILDS

TVA Proves Itself Over Chronic Opposition; Presents Continued Progress In New Fields

DECATUR, Ala. — A big piece of the excitement at the start of a new administration 33 years ago was the Tennessee Valley Authority, which under the tutelage of Franklin D. Roosevelt and Sen. George Norris began the rehabilitation of a region plagued by all the ills of poverty.

Today most Americans take TVA for granted as a piece of political archaeology out of the New Deal Age. A job finished that can be put away in the files.

A tour of the region shows it to be very much alive and expanding, performing services for the seven states, with beneficial consequences for most of the rest of the country and with an impact on every part of the world. It is America's outstanding example of what can be done in a partnership between government and private enterprise, which is why each year some 600 foreign visitors come to study this successful adventure in planning for a whole region and its river system.

TVA, at its inception as a New Deal agency, was regarded by Republicans as a diabolical device to inflict socialism on the nation. They fought it tooth and toenail in Congress and the courts.

When Gen. Dwight D. Eisenhower became president in 1953, he cherished the conviction that this experiment in socialism, as he saw it, must somehow be restrained. He appointed another retired general, Herbert D. Vogel, to be one of TVA's three directors. But Vogel, after a thorough examination of the authority and its works, became more Catholic than the Pope — that is, more pro-TVA than some of the Democratic appointees to the board. This is said to have been a deep disappointment to the first Republican to occupy the White House in 20 years.

☆ ☆ ☆

Now TVA is subject to the ministrations of a second Republican President. In the interval, however, a lot has changed and TVA's status in the valley, if not also in the nation, is stronger than ever. That was evident during Richard M. Nixon's campaign in Tennessee last September.

He was accompanied by Sen. Howard Baker of that state, a Republican, who is one of TVA's staunch allies. After uttering some kind words for the transformation TVA has worked, candidate Nixon at Chickamauga Dam had an hour's briefing by Chairman A. J. Wagner of TVA's board. Demonstrating one of his conspicuous talents, the ability to listen and learn, Nixon asked Wagner this question:

"Do you think that TVA could be helpful in furthering the effort to control air and water pollution?"

With more extensive practical work as well as research on water pollution than any other agency in the country and with extensive studies in air pollution growing out of TVA's own steam plants, this is just what TVA is doing today. A close relationship has been established with the Federal Air Pollution Center, and TVA is carrying out studies for the center.

At the National Fertilizer Development Center in nearby Muscle Shoals, the partnership between government and private enterprise is seen in its most-flourishing form. Growing out of the original commitment to create nitrates for soil improvement, the center has developed new and far more potent fertilizers. The latest is urea-ammonium phosphate, which in the basis of extensive tests promising dramatic increases in food production.

Each new development is patented by TVA and then the process is made available to commercial companies free of charge. At the center's annual conference detailing the latest progress, each major fertilizer company and at least 20 foreign governments are represented. In every corner of the globe, TVA fertilizers are spurring on the fight against hunger with more bountiful crops.

☆ ☆ ☆

The late Gordon Clapp, one of TVA's most effective chairmen, once said, "If you're consequential, you're controversial." TVA would not be TVA without a lusty scrap in Congress relating to progress. The latest has been touched off by conservationalists — preservationalists might be a more accurate word — accusing the authority of spoiling the landscape for yet another dam.

No less an old-time New Dealer than Justice William O. Douglas has ridden into the lists to charge that, by building a dam on the Little Tennessee, TVA is ruining one of the nation's finest trout streams, desecrating what were many years ago the happy hunting grounds of the Cherokee Indians and blotting out a fine piece of scenery.

Chairman Wagner replies for TVA that the lake to be created in the valley of the Little Tennessee will have its own beauty and, far more important, the development will provide employment and an attractive way of life for several thousand families who now have a marginal life.

Copyright, 1969, by UF Synd.

GEORGE C. THOSTESON, M.D.

To Your Good Health

Dear Dr. Thosteson: I understand that some people have reaction to penicillin. What type of reaction can one expect? What actually takes place in the body's system? Would it be safe to take penicillin again? —H.G.

You understand correctly. Some people do have penicillin reactions, but some folks also have reactions to other drugs — aspirin, barbiturates, iodides, the oral drugs for diabetes, various sulfas all are known to cause reactions in some individuals. And that doesn't exhaust the list.

Penicillin has been mentiosed quite frequently, in part just because it is a very useful drug and much of it is used in a year. A great many people are given penicillin, millions, and among those millions some will be hypersensitive to it.

You shouldn't "expect" a reaction just because you are given penicillin. Only a minority of folks have such sensitivity — but once a person has a reaction from that drug, he shouldn't take any more of it.

Reactions include such things as hives, diffuse rash, swelling of the lymph glands, fever, sometimes others. In some instances the patient may go into shock, and one can never know when such a serious reaction may occur in a susceptible individual.

Treatment consists of stopping the medication, of course; use of antihistamines for the milder symptoms, epinephrine in more severe ones, and in some cases use of steroid (cortisone-type) drugs by mouth or by injection.

As to what actually takes place in the body when a reaction occurs, detailed studies have been made, yet the exact mechanism is not yet clear. Though some of the symptoms resemble those of allergy, it has not been possible to show that certain antibody formations, which are typical of allergy, occur in drug reactions. So we call it drug sensitivity — which is a good name for it — without being able to say exactly how it works in the body.

Keep in mind that a reaction does not occur with the first use of a drug. The patient must become "sensitized," and the reactions come on later exposures.

☆ ☆ ☆

Dear Dr. Thosteson: I have heard there is a treatment for arthritis called gold shots. Can you tell me anything about it? Are there side effects? I had to give up cortisone because I was bloating so badly.—Mrs. M.C.

The use of gold shots (injection of salts which are gold compounds) is not new. It is employed with rheumatoid arthritis. This method was to a considerable extent abandoned for a time, but now is being used in selected cases.

The treatment is most effective when used early in the disease. It could be worth considering in your case — if your doctor concurs.

Yes, there are toxic effects — side effects, if you prefer — that must be watched carefully. These are kidney irritations, skin eruptions, blood disturbances. Urine and blood must be checked frequently.

The treatment is not used on a continuing basis, but only for a limited time.

☆ ☆ ☆

Dear Dr. Thosteson: We have two children who want a kitten, but after reading about "cat scratch fever," I feel a little different. Could we take any precaution? Would it help to have the cat de-clawed?—Mrs. G. B.

Well, cat scratch fever does exist, but I think you are taking it too seriously. Plenty of people have had plenty of kittens as pets and never had cat scratch fever. The virus may be present on claws, but then again it may not.

I defer to veterinarians as to whether it is wise, or fair to the kittens, to clip the claws.

I will say this, though. It's usually the cat (or kitten) that is being mauled, or held too tight, or otherwise annoyed which is most likely to scratch. There can be accidents, but in general the contented, happy house cat isn't going to scratch. And after a few months, even a kitten usually learns how to play and not scratch.

☆ ☆ ☆

Note to M.P.: Tonsil operations certainly do not harm the reproductive system; your doctor recommends removal in your case, so go ahead and follow his advice.

Dr. Thosteson welcomes all reader mail, but regrets that, due to the tremendous volume received daily, he is unable to answer individual letters. Readers' questions are incorporated in his column whenever possible.

(c) 1969, Publishers-Hall Synd.

OFF THE RECORD By Ed. Reed

"Higby! — Stop referring to us as flour people."

LIFE BEGINS AT FORTY:

Crafty Retiree Entertains Neighbor When Coast Is Clear

By ROBERT PETERSON

Q.—"If you're interested in geriatric amours let me tell you about a couple in our building. He's a retired electrician, 68, and never goes anywhere. But he encourages his wife to go places and always wants to know where she's going and the phone number so he can call if he gets 'lonesome.' I have been at two or three events where his wife got a call from him and everyone crooned how romantic it was. Naturally she's crazy about him. Quite by chance I've learned he's got a birdie in the next building. When he's absolutely sure of his wife's whereabouts he whistles and his birdie nips over to spend an hour with him. Isn't this the slickest trick of the week, and should I disillusion his adoring wife by telling all?"

A.—It's slick all right and proves that sexagenarians can be just as crafty in matters of romance as youngsters. Keep this juicy morsel to yourself, since no member of your family is involved and it's really none of your business. Maybe his wife will find out later. No need to have it on your conscience that you shattered a trusting wife's illusion.

☆ ☆ ☆

Q. — "Our old family house was torn down for the new highway so Mom and Dad put 14 rooms of furniture in storage and moved to a three-room apartment. They're sentimental about their old things and say they're looking for another house like the old one. But eight years have passed. They're in their early 70s, have just $365 monthly, and must shell out $50 monthly storage. Shouldn't I insist they sell that old furniture and resign themselves to staying put?"

A. — Try to persuade them in this direction, but if they're still competent let them make their own decisions.

☆ ☆ ☆

Q. — "I've never had any trouble with my heart — never felt a twitch. But last year a friend died of a heart attack and for two weeks I felt chest pains. Then last week I read about a chap my age dying of heart trouble and sure enough the pains started again. What's happening?"

A — Sounds as if you're a sensitive soul subject to "sympathetic symptoms." Physicians often encounter this phenomenon in which folks have simulated pains similar to those they imagine were experienced by victims. Chances are there's nothing wrong, but to relieve your mind go to a specialist and have your ticker checked.

If you would like a booklet, "Avoiding a Heart Attack," write to Robert Peterson, c/o Dispatch Letter Service, 25 W. 45th St., New York, N.Y., 10036, enclosing a stamped, self-addressed envelope and 10 cents to cover handling costs.

CARMICHAEL

NU's Sigma Delta Chi Elects Boye

Roger Boye, junior in journalism at the University of Nebraska, was elected president of the university's chapter of Sigma Delta Chi, professional journalistic society.

Boye is the son of Mrs. Arthur J. Boye of Lincoln.

Other officers elected were Mark Gordon of Sioux Falls, S.D., vice president, John Dvorak of Lincoln, secretary, and Larry Kubert of Lincoln, treasurer.

Hogeland Elected

Chadron —John Hogeland, a sophomore from Alma, has been elected president of the Chadron State College student senate.

Let's Repeat it for Pete!

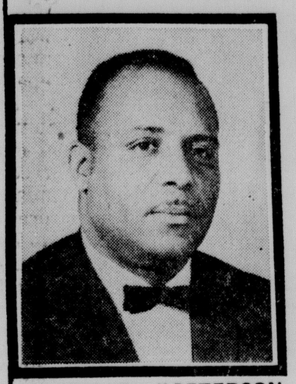

HARRY "Pete" PETERSON

His demonstrated ability as a leader and manager in Lincoln qualifies him for the job. Ask anyone who knows him!

Vote for THE MAN

"Pete" PETERSON for Council

Who Believes .....

Industry Means Growth ....
Growth Means People .....
People Need Houses .....
The City Reaps Taxes .....
....And Grows Some More!

Harry "Pete" Peterson

Paid for by Peterson For City Council Committee
Herb Heumann, Chairman

SAVE ON ALL BEVERAGES

Hours: 2 to 10 p.m. Mon.-Fri., 8 a.m. to 10 p.m. Sat.

KEN KIMMEL 13th & SOUTH

INSTANT CREDIT • STORE SIDE PARKING • LARGE SERVICE DEPT.

IMPERIAL LUXURY GAS RANGES

A star-studded cooking queen. Smart modular styling . . . plus all the quality and cooking convenience you can count on from Imperial. Clock, Timer, Appliance outlet, Lift-up/Lift-off cooktop, plus many more convenience features.

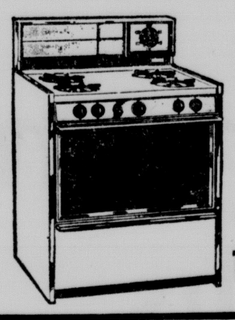

30" LUXURY GAS RANGE
The true built-in look. Elegant, Jet-Glow, black glass oven door plus many more cooking features.

Get our deal

Whirlpool

- 5 drying cycles including WASH 'N WEAR — PERMANENT PRESS
- Special cool-down care for Permanent Press
- Tumble Press† control
- 3 heat selections . . . dial the temperature you want

Get our deal

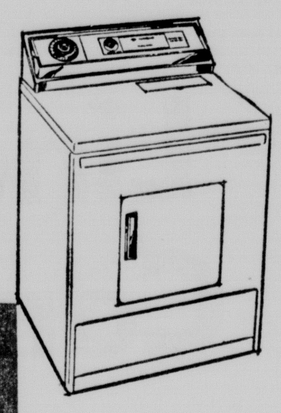

dial 432-5365
11 & M

CHRISTENSEN'S
Lincoln's Largest Exclusive Appliance Store

OVER 25 Years Same Location • Open Thurs. till 9

A new dimension in cooking satisfaction:

COLOR

gas models, styles and colors to suit every taste.

You've been waiting all day for the delivery truck.
Now it's here and you've just had your first peek. It's beautiful. The color goes perfectly with the cabinets and the walls.
How that beautiful new gas range brightens up the kitchen. Finishes it.
Makes it complete and sets it off from the other kitchens in the neighborhood.
And the features! What to try first. The new keep-warm hood, or the eye-level oven, the burner-with-a-brain, the self-cleaning oven, the programmed cooking or what?
Well, how 'bout dinner? A big one. Tonight. He'll love it. And you.
(Feeling envious and just a little left out? Go see your gas appliance dealer or your gas company and sigh over the new gas ranges.
Maybe it'll help. A little.)

Northern Natural Gas Company
The pipeline serving Natural Gas to your local gas company

THE GREAT GAS DRIVE IS ON!

SELECT YOUR NEW GAS RANGE FROM A NEW-DIMENSION MANUFACTURER: CROWN ■ RCA WHIRLPOOL ■ HARDWICK ■ KENMORE ■ TAPPAN ■ SIGNATURE ■ CALORIC ■ ROPER ■ NORGE ■ MODERN MAID ■ MAGIC CHEF ■ KELVINATOR ■ PENNCREST

"The Name of the Game IS LIVING ...in an All-Gas Home"

CENGAS cengas

tune up with the incredible credit card

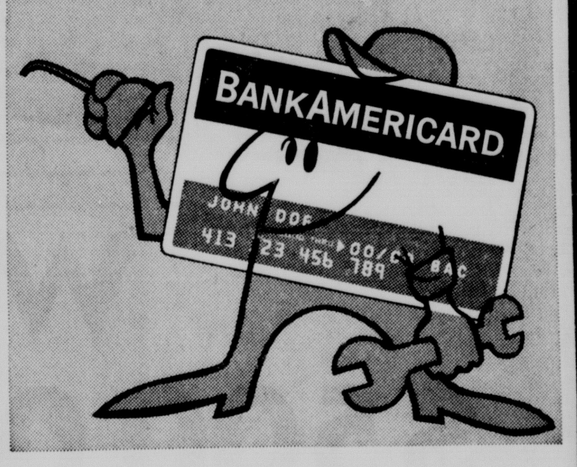

Your Bank Americard is welcomed for auto parts and repairs from coast to coast . . . and from these Lincoln business firms:

SINGER BOYS
2000 N St.—2300 Cornhusker

BEN'S AUTO PARTS
2020 O St.

PARTS, INC.
1955 O St.

SPEED ENGINEERING, INC.
2355 O St.

SPEEDWAY MOTORS
1719 N St.

AAA TRUCK SERVICE
840 West O St.

AAMCO AUTOMATIC TRANSMISSIONS
2414 N St.

A-1 AUTO REPAIR
2020 Cornhusker

CAPITOL AUTOMOTIVE
212 So. 19 St.

CONDON AUTO ELECTRIC, INC.
1822 N St.

DEWEY AUTO SERVICE
2024 P St.

FIFTH WHEEL, INC.
2215 O St.

FISH CARBURETOR & TUNE-UP
201 No. 19 St.

HOFKER AUTO SPECIALISTS
3719 Touzalin

INSELMAN GARAGE
2420 N.W. 4 St.

KAAR SERVICE
1821 N St.

G. V. KELLER
200 So. 19 St.

LINCOLN AUTO SERVICE CO.
1717 L St.

LARSON AUTO SERVICE
6440 Havelock

LINCOLN BRAKE SERVICE, INC.
1145 L St.

PICKERING AND JONES SERVICE
1608 O St.

ROYAL MOTORS
2400 West O St.

RUDY'S AUTO SERVICE
4822 Madison

TRUCK EQUIPMENT & SERVICE CO.
800 Oak St.

Want a BankAmericard?

It's easy. Pick up a self-mailing application from us, or from any member merchant displaying the blue, white and gold emblem.

1st FIRST NATIONAL BANK & Trust Company of Lincoln
12th and N Street

® Service marks owned and licensed by BankAmerica Service Corp. First National Bank & Trust Company of Lincoln, Licensee

The Tabitha Madonna Plan is the best Nursing Home plan for Lincoln

A new wing at Tabitha

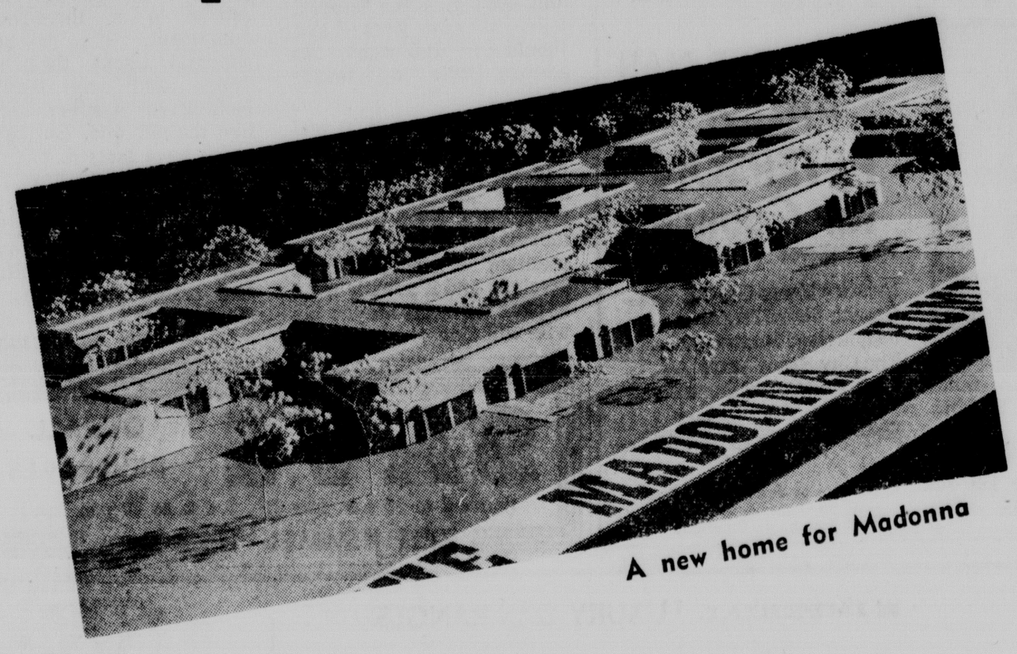

A new home for Madonna

What Lincoln gets for a $500,000 Community Investment

1. **Two brand new nursing home facilities worth $3,650,000 at no further public expense.**

2. **Two hundred eighty (280) new skilled nursing beds meeting all health and care standards.**

3. **Taxpayer savings. Maximum care cost for county welfare patients is $300/per month – even for those needing round-the-clock nursing care.**
   Charitable funds make up for operating losses on welfare cases.

4. **Lower rates for all patients. Cost of care exceeds rates charged every patient. Church related charitable funds make up the difference.**

PLUS

New and Expanded Programs

IN-THE-PATIENTS-HOME HEALTH SERVICES

VISITING NURSES, THERAPISTS, AIDES, HOME MAKERS

MEALS-ON-WHEELS

COUNSELLING FOR THE AGED

DAY CARE CENTERS

COMPLETE REHABILITATIVE THERAPIES

GERIATRIC CLINCS

The U.S. Department of Health Education and Welfare has called the Tabitha Madonna Trust plans and programs a model for the entire midwest.

WHAT CAN YOU DO TO HELP?

FILL OUT THIS COUPON MAKING A PLEDGE FOR EACH OF THE NEXT FIVE YEARS. EVEN A PERSON OF LIMITED INCOME CAN MAKE A SUBSTANTIAL GIFT BY SPREADING PAYMENTS OVER THE FULL FIVE YEARS. MORE THAN $300,000 HAS ALREADY BEEN RAISED. GROUND CAN BE BROKEN AS SOON AS THE FINAL $200,000 IS PLEDGED. THE KEY TO SUCCESS IS YOUR PLEDGE. MAIL IT TO THE TABITHA MADONNA TRUST, 3119 "O" STREET. ALL PLEDGES FULLY TAX DEDUCTIBLE.

A DEDUCTIBLE ITEM Under FEDERAL INCOME TAX LAW

.....19.....

In consideration of the gifts of others and for the purpose of financing new construction and/or remodeling the present facilities, I/we subscribe to the: **TABITHA MADONNA TRUST** **Lincoln, Nebraska**

The sum of .....Dollars, $.....

paid herewith is the sum of $..... and additional payments will be made in the years indicated:

1969	1970	1971	1972	1973	1974

in ☐ annual, ☐ semi-annual, ☐ quarterly installments

beginnnig ..... (Month) (Day) (Year) and ending on or before December 31, 1975.

Or as follows: .....

SIGNATURE: .....

Mailing Address: ..... (Street)

MAKE CHECKS PAYABLE TO: TABITHA MADONNA TRUST ..... (City) (Zip)

THESE PEOPLE SUPPORT THE TABITHA MADONNA PLAN. WON'T YOU?

GEORGE ABEL, JR.
JAMES N. ACKERMAN
WILLIAM I. AITKEN
TONY ALESIO
DOUGLAS G. ALFORD
THOMAS E. ALLMAN
PAUL AMEN
ROBERT H. AMMON
LOREN L. ANDREWS
JOHN C. ANGLE
CHARLES P. ARNOLD
PETER T. BAIRD
GEORGE T. BASTIAN
C. WHEATON BATTEY
HAL W. BAUER
EMIL J. BEAURIVAGE
MRS. EDWARD A. BECKER
BILL BECKMAN
ALLEN BEERMANN
LOREN B. BELKER
REV. ROY E. BENSON
REV. DARRELL E. BERG
DON S. BERGQUIST, JR.
REV. ROBERT O. BERTHELSEN
BENJAMIN C. BISHOP, M.D.
FRED E. BODIE, JR.
WILLIAM B. BOGAR
MRS. MICHAEL G. BOOSALIS
DR. CHARLES L. BOSWELL
KENNETH E. BOURNE
J. MELVIN BOYKIN, M.D.
JAMES W. BRADLEY
REVERAND HARLAN BREI
DAVID BRESLOW
MRS. DONALD BROMAN
M. JAMES BRUCKNER
GLEN A. BUCK
REVEREND WAYNE BUNN
WILLIAM J. BURKE

ROBERT E. CAMPBELL
STEPHEN W. CARVETH, M.D.
CHARLES E. CHACE
A. S. CHAVES
KENNETH B. CLARK
EARL CLINE
JOHN C. CLYNE, M.D.
DANA F. COLE
GEORGE COOK
MRS. DONALD E. COY
REVEREND FOSTER CRESS
THE HONORABLE
ROBERT B. CROSBY
RT. REVEREND MSGR.
CLARENCE J. CROWLEY
HAROLD C. CULLINAN
HAROLD W. CULLINAN
SAM DAHL
GEORGE J. DAVID, JR.
THOMAS M. DAVIES
CLARENCE A. DAVIS
VERY REV. JAMES D. DAWSON
ROBERT C. DAWSON
MRS. JOHN E. DEAN
G. E. DEITEMEYER
J. GERALD DESMOND
LAWRENCE DENDINGER
KARL E. DICKINSON
WILLIAM O. DOBLER
ADNA A. DOBSON
TRACY W. DONOVAN
MORRELL C. DoRAN
OLIVE DOWNES
ALFRED A. DuTEAU
ROBERT J. EASLEY
GENE C. EATON
A. JAMES EBEL

WILLIAM T. EDWARDS
REV. RICHARD H. ENGLUND
A. W. EPP
FREEMAN E. EVERETT, SR.
J. J. EXON
TIMOTHY J. FARRELL
EDWIN J. FAULKNER
LLYOD H. FEERHUSEN
MOST REVEREND
GLENNON P. FLAVIN, D.D.
ARNOTT R. FOLSOM
LOWE R. FOLSOM
WILLARD W. FOLSOM
AVERY E. FORKE
DR. CLARENCE J. FORSBERG
MRS. E. M. FORSYTH
DR. J. FORD FORSYTH
GEORGE A. FRAMPTON
EDWARD A. FRERICHS
SAMUEL I. FUENNING, M.D.
RICHARD E. GARLINGHOUSE, M.D.
ROBERT O. GARLINGHOUSE, M.D.
ALVIN C. GLANDT
LOUIS J. GOGELA, M.D.
NATHAN J. GOLD
REV. GUNNARD R. GRAHN
HENRY S. GREENWALT
WILLIAM M. GROSSMAN
F. WENDELL GROTH
ROBERT C. GUNZEL
JOHN HAESSLER
VERY REV. RAYMOND B. HAIN
MERLE M. HALE
JOHN J. HANIGAN, M.D.
ALBERT M. HANSEN
RICHARD H. HANSEN
RALPH HARLAN

LEWIS E. HARRIS
JACK M. HART
FRED H. HATHAWAY, M.D.
ALFRED C. W. HECKEL, JR.
JOHN R. HEDGE
REVEREND HARLAN HEIER
ALBERT A. HELD
BEN F. HEMPHILL
H. C. HENDERSON
GILES C. HENKLE
WALTER S. HENRION
FRED HERRINGTON
HERBERT H. HEUMANN
THOMAS C. HICKEY
MICHAEL T. HIGGINS
LEO HILL
LLOYD D. HINKLEY
KENNETH E. HOLLAND, D.D.S.
A. C. HOLMQUIST, III
REVEREND DALE C. HOLT
GEORGE W. HOLYOKE
JULIAN H. HOPKINS
HAROLD F. HOPPE
JOHN L. HOPPE
JACK HORNER
EVERT M. HUNT
A. LEICESTER HYDE
CLARENCE W. HYLAND
BUTLER A. ISAMAN
WARREN E. JENNINGS, JR.
ROBERT L. JOHNSON
J. KNOX JONES
OLIVER T. JOY
RICHARD O. JOYCE
RT. REV. MSGR.
MITCHELL M. KACZMAREK
LEANDER M. KALIN

RT. REV. MSGR.
THOMAS M. KEALY
THEODORE L. KESSNER
REVEREND HENRY KNAUB
JOHN E. KNIGHT
RT. REV. MSGR.
AUGUST J. KRAEMER
NORMAN KRIVOSHA
CLARENCE C. KRUEGER
DONALD R. LARSON
EVERETT LARSON
STEWART LEESE
REVEREND LELAND H. LESHER
KENNETH P. LEWIS
EARL T. LUFF
ELMER E. MAGEE
J. PHILIP MAHONEY
BENNETT S. MARTIN
E. ROSS MARTIN
STUART A. MASEMAN
JOHN C. MASON
PAUL J. MAXWELL, M.D.
LEWIS J. MESSER
MAX MEYERS
VERNER M. MEYERS
DEAN CHARLES SIDNEY MILLER
MRS. N. R. MILLER
N. RICHARD MILLER, M.D.
A. L. MINIER
HENRY MISLE
HOWARD E. MITCHELL, M.D.
REVEREND G. T. MONSON
CORWIN D. MOORE
MRS. JOHN P. MORROW
ROLAND F. MUELLER, M.D.
HORACE V. MUNGER, M.D.
JOSEPH L. NEAL
ROBERT A. NELSON

HERB NICHOLS
REVEREND FREDERICK C. NOLTE
WALTER E. NOLTE
A. CRAIG O'BRIEN
MRS. FRED OLLENDORF
CARL W. OLSON
JOHN E. OLSSON
JOHN F. O'NEILL
KENWOOD E. OPP
SENATOR FERNE H. ORME
EDWARD M. O'SHEA, JR.
ROBERT J. OVERGAARD
DR. ROBERT E. PALMER
VERNE A. PANGBORN
THOMAS R. PANSING
DONALD I. PARKER
CARROLL R. PAULEY
JOHN PAUSTIAN
JOHN F. PAVICH, SR.
G. EDWIN PEARCE
DONALD H. PEGLER
GORDON G. PEJSAR, D.D.S.
DWIGHT C. PERKINS
REVEREND ALVIN M. PETERSON
DEAN H. PETERSEN
ERVIN E. PETERSON
REVEREND ROYAL F. PETERSON
REVEREND
RAYMOND R. PFEIFFE
REVEREND EMORY POK
REVEREND LOREN C. PR
DONALD F. PURVIS, M.
W. W. PUTNEY
FRANK W. RALL
JERRY A. REED, M.D.
HERBERT E. REESE, M.D.
SIDNEY O. REESE, M.D.
WAYNE W. REESE

FRANK E. ROEHL
DR. VANCE D. ROGERS
MAX E. ROPER
ERVIN F. RUCKLOS
TYLER W. RYAN
MORRIS J. SAMPSON
STANLEY H. SANDS
CHARLES D. SAYRE
REVEREND RAYNALD SCHAAF
DALE E. SCHEER
A. Q. SCHIMMEL
PAUL C. SCHORR, JR.
PAUL SCHORR, III
REVEREND DAN SCHROEDER
FREDERICK S. SEACREST
JOE R. SEACREST
JOE W. SEACREST
JOHN K. SELLECK
RITA SHAW
ROY A. SHEAFF
DONALD O. SHURTLEFF
FRANK C. SIDLES
PHIL L. SIDLES
JOSEPH SILVERMAN
HARRY B. SIMON
ROBERT G. SIMON
ROBERT SINKEY
ARTHUR L. SMITH JR., M.D.
WILLIAM C. SMITH
WILLIAM A. SONDEREGGER
JOSEPH SOSHNIK
JOHN M. SPRAY
CARL P. STAPLETON
ROBERT J. STEIN, M.D.
JOHN W. STEWART
FRED K. STINER
JACK M. STONE
JAMES STUART
DR. REUBEN SWANSON

GENE H. TALLMAN
DR. GEORGE TAYLOR
E. N. THOMPSON
GLEN E. THOMPSON
MRS. H. A. THORSON
DALE C. TINSTMAN
ROLAND H. TORNBLOM
E. H. TRENHOLM
DONALD H. TRUMBLE
ED VAACK
JOHN E. VAN BLOOM
LELAND D. VAN BOSKIRK
D. DICK VAN HORN
KAER P. VANICE, III
REVEREND KENNETH C. VETTER
F. C. VIERK
RICHARD R. WADLOW
D. D. WAINSCOTT
RABBI MORTON WALDMAN
ARTHUR J. WEAVER
WALT F. WEAVER, M.D.
FRED N. WELLS
LeROY WELSH
MATHIAS WENDELIN
VICTOR E. WENDELIN
BERNARD F. WENDT, M.D.
IRVING E. WESTON, M.D.
CHARLES W. WHITE
MILTON E. WHITEHEAD
DONALD E. WHITNEY
HERMAN A. WIEBERS
FRANK D. WILLIAMS
WILLIAM A. WILSON
ROBERT J. WINDLE, D.D.S.
KENNETH G. WITT
JOHN WOLLMER
MAYNARD A. WOOD, M.D.
BURNHAM YATES
GLENN M. YAUSSI

We flew across the country on American's flight 47. From spring in San Francisco to spring in little old New York. A blue sky day and leggy stewardesses in red, white and blue miniskirts.

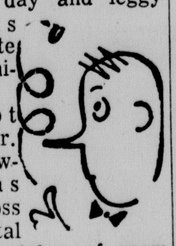

It is not spring all over. A blowy snowstorm was drifting across the Continental Divide and patches of snow lay on the mountains. Seven miles up you can look down on the Great Plains, the winding rivers.

"Let your horses or oxen rest on Sunday," wrote my great-grandfather when he crossed here in 1850. "For they will make up in six days more than you can travel in seven."

It took him four months. From Terre Haute, Indiana to Webberville, a long gone gold town in the California Mother Lode.

☆ ☆ ☆

The multi-million dollar a day airline business is full of competition. And the new thing in America is the "American Look". Gingham aprons like grandma used to wear. (My grandma would have been starchy about the costume. But things have changed.)

The chief stewardess wears a coonstkin cap on takeoff and landing.

It's not the food Daniel Boone was used to though. Prime rib roast is electrically carved at your seat, and there's a choice of several wines.

The seats, drapes, all cabin decor have been redone in Early American. It was a $1.2 million decorating job.

"And the captain is Manny Mantooth. He's part Cherokee," said the stewardess.

"Now wait a minute!" I said.

"No really," she said. "They call him 'Big Chief'."

"Fetch the gin, girl," I said. "It's too much."

☆ ☆ ☆

Ah, it's spring in the Big Town. "Do you ever miss San Francisco?" I asked once of Rube Goldberg, the famous cartoonist. He was in his seventies.

"No," he said. "New York is ringside."

There's new life in New York in spring. The subways pouring out a crowd of bright young men in search of fame. Tall, leggy girls in miniskirt — no doubt in search of bright young men.

Tall girls are in now in New York. Shorties are out. "If a girl is under five foot eight, you may as well take in wash or start raising a family in the Bronx," said a TV man at lunch at P.J. Moriarty's on 54th. "She'll never make it on the big time."

☆ ☆ ☆

It's a spending town. Everybody unloads dollars as if the East Coast, not the West, was due for the earthquake.

Luncheon tabs are stiff. The 15% tip has gone the way of the nickel phone call.

"If you drop less than 20%, the waiter'll spit in your eye," said the TV man. "And if you're still thinking of quarter tips for bellboys, forget it before they trip you in the hall way. Where you're staying, make it a buck everytime they pass the ice."

☆ ☆ ☆

We stay at the elegant Regency. Park Avenue. Fashionable dog walking services walk fashionable dogs along the avenue. Good looking girls in miniskirts with "Arthur's Dogwalking Service" on their sweatshirts.

Sleek boxers pull at the leash, straining at silvered choke collars.

They know all the grandly uniformed doormen. They are New York dogs. Walking the avenue, paying no attention to the rush of traffic or the blast of the doorman's taxi whistle.

It's a rich life.

☆ ☆ ☆

This is the town where the taxi driver calls you Mac. Gives you the course he is about to set — "I'm gonna take you down Fift' to Fawty-second, see? Dis tima day, we gonna get too much traffic on Pock."

We used to tip taxis a quarter. But now —. I gave him a half. "T'anks, Mac," he said. "See you anudder time." So I know it must be Spring.

Copyright Chronicle Publishing Co., 1969

All-State Course To Start June 8 On NU Campus

High school students looking for something interesting to do this summer may find the University of Nebraska's All-State High School Course appealing.

More than 10,000 Nebraskans have participated in it during the past 34 years and the 1969 program has been designed as "something special" since it is the university's centennial year.

All-State will be held from June 8 to June 26 and applications must be in to the All-State office, Westbrook Music Building, 11th and R Streets, Lincoln, Nebraska 68508, by My 10.

All-State provides an opportunity for Nebraska high schoolers to meet 400 other young musicians, debaters, actors, artists and journalists while getting a taste of college life and working with faculty members of the University of Nebraska.

PERSONAL

Intelligent, clear-thinking, Civic-minded men and women wanted to help bring new prosperity to our city. Adults only. Please report to the polls on Election Day, and vote for DICK HARTSOCK for City Council.

Hartsock for Council: John Alden, Ch

GENERAL TIRE

3-WAY VALUE

Front End Alignment
Our specialists correct caster, camber, toe-in, toe-out and inspect and adjust steering.

Front Wheel Balance
Our specialists precision balance both front wheels, dynamically and statically.

Brake Adjustment or Front Wheels Packed
Your choice of a third service feature. Complete brake inspection and adjustment or front wheel repacked.

All 3 only $9.95 most American cars

Use General's Convenient AUTO-CHARGE Plan
• no money down • months to pay

GENERAL TIRE General Tire Service

11 & "L" Open 7:30 A.M. to 6 P.M. Monday thru Saturday 432-3211

STATE APPROVED VEHICLE SAFETY INSPECTION STATION

BRANDEIS In Lincoln

ONE HOUR FREE PARKING WITH ANY PURCHASE

SPRING HOME FASHION SALE

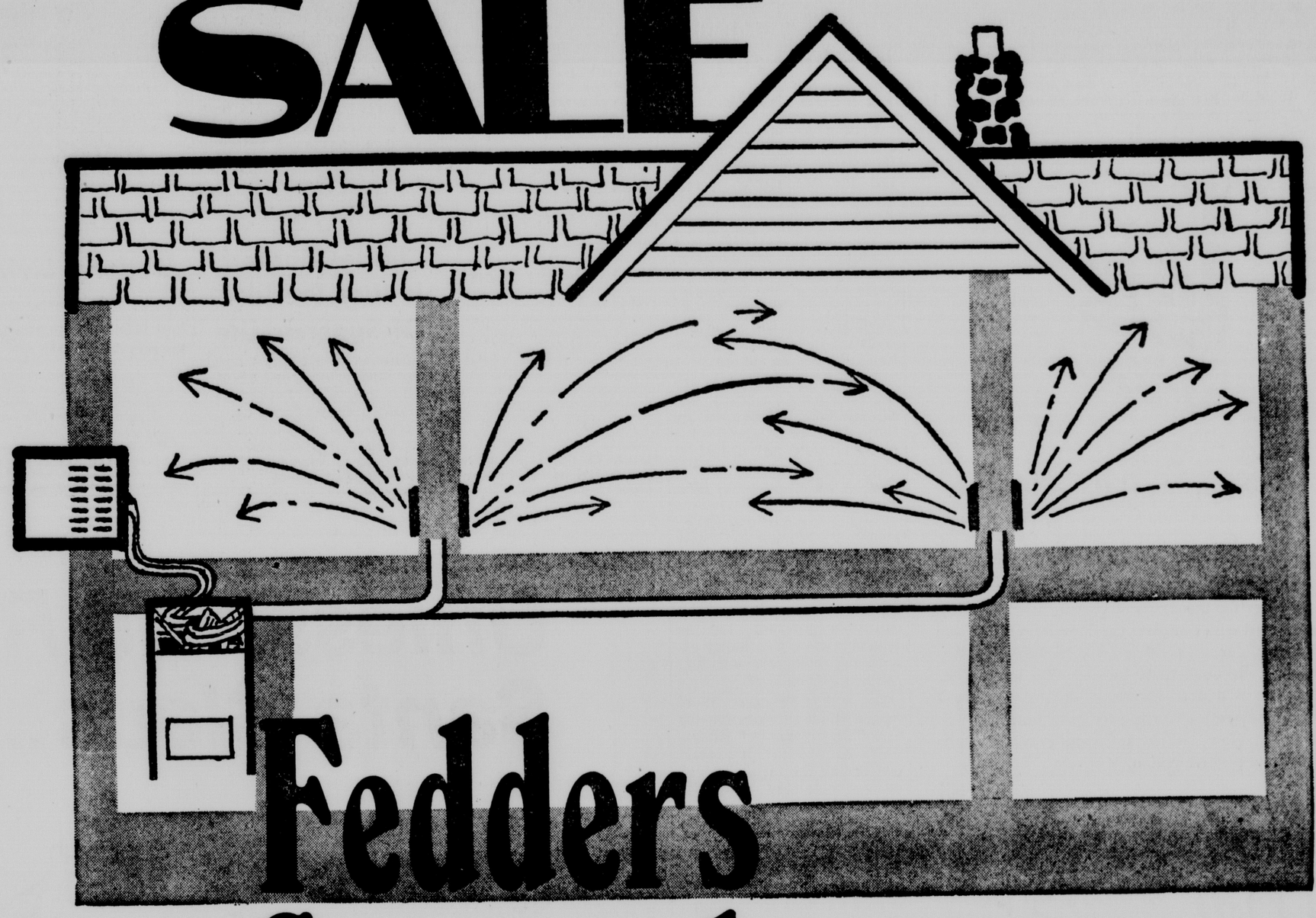

Fedders

Central Air Conditioning

ON SALE NOW!

$550

Installation extra

• NOW is the time when we are not really rushed.

• NOW is the time when we like to keep our experts busy.

• NOW is the time to call 477-1211 ext. 502 for free home estimates.

36,000 B.T.U. unit will cool 1400 sq. ft.

There will be no better time than now to beat the heat with your own central air conditioning system installed by our staff of experts. This one low price includes centrally located thermostat, deep row evaporator and a high capacity condenser, all Fedder's high quality equipment. Buy yours with no money down. Ask about our Homemaker's Account or for further information call 477-1211, ext. 502, during regular store hours. We have a Fedders central air conditioner for every size home. Don't hesitate, now's the time to act for faster installation and this low price.

Appliances fourth floor

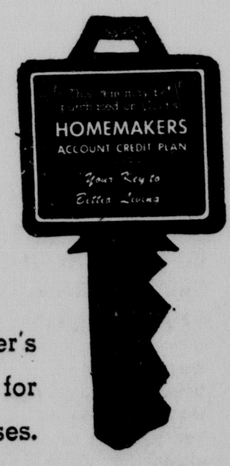

Ask us about our Homemaker's credit account available for your major home purchases.

No. Omahans Want 72nd St. Placed Under State Control

By Associated Press

North Omaha business interests Monday asked the State Highway Advisory Commission to consider placing on the state highway system a 15.1 mile segment of 72nd St. between Interstate Highway 80 and Fort Calhoun.

Representing the North Omaha Commercial Club and the North by Northwest Development Council, Irving Hansen noted the route would join Omaha with the new industrial area near Blair where a nuclear power plant is under construction.

"I don' believe there's a piece of highway that would benefit so many people so much," Hansen said.

Commissioner Robert O'Keefe of Omaha estimated the cost of taking over the highway would be $10 million.

Also aired during the commission's monthly meeting was a Franklin County dispute over the proposed relocation of Nebraska 4 from Ragan east to Nebraska 10.

One faction urges the existing route be improved while the other endorses a northern route just south of Wilcox and running through Hildreth.

Commissioner Thane Davis of Hyannis assured both sides that all four routes which have been proposed would be taken into consideration.

A group from Lawrence requested the department build a 10-mile spur from Lawrence south and east to Montclair. The road would be parallel to Nebraska 78 which is located four miles west of Lawrence.

A delegation from the area told the commission the lack of hard-surfaced pavement caused a high rate of absenteeism at schools during the winter and hindered the transportation of supplies to homes along the proposed spur.

The department also announced that Lester J. Henderson has been named hearing officer to explain the department's position on tters to local subdivisions. various road matters to local subdivisions.

Henderson has been a consulting engineer for the last four years after a 20-year stint with the U.S. Corp of Engineers.

Final Arguments In School Aid Lawsuit Slated

Closing arguments in the school aid lawsuit brought by the Omaha School District are set for Wednesday before Lancaster District Judge William Hastings.

Testimony was concluded Monday in the case, in which Omaha seeks a reversal of a State Board of Education order denying the district its application for waiver of the so-called "Section 12 Limitation" of the state aid law.

By such waiver, under the School Foundation and Equalization Act passed by the 1967 Legislature, the district would be entitled to receive the amount over and above the 8% maximum limitation.

Omaha concluded its evidence Monday with testimony by Don Warner, assistant superintendent in charge of pupil personnel services, concerning special education programs for the educable mentally handicapped and trainable mentally handicapped children.

Dr. Wilbur Schindler, chief of statistical services for the State Department of Education, testified for the state concerning the forms provided for obtaining state aid under provisions of LB448 of the 1967 Legislature.

Meeting Place Set

Singapore (UPI) — The 30 member nations of the United Nations Economic Commission for Asia and the Far East ECAFE) have selected Kabul, Afghanistan, as the site for their annual meeting next year, ECAFE announced.

Bill To Expand Pen Print Shop Use Draws Fire

Printing firm representatives, printers and organized labor joined Monday in opposing a bill to broaden the outlet for products of the State Penitentiary's print shop, and the Legislature's Public Health and Welfare Committee responded by killing the bill on a 5-2 vote.

The Little Hoover Commission measure, LB1105, was advocated as a means of giving more business to the prison industries print shop at the penal complex, thereby providing work, vocational training and rehabilitative benefits to more inmates.

Dick Mahon of Omaha, Little Hoover Commission member, said at least 25 different state agencies apart from the University of Nebraska have printing and duplication facilities of their own. Calling upon the prison industries shop to do more of the work would not curtail the business which commercial printers do with the state, he maintained.

Objectors said the bill as drawn goes beyond the stated intent and would provide unfair competition with private enterprise.

March Cut Short

Manila (UPI) —Filipino farmers cut short a protest march after four miles when President Ferdinand E. Marcos met them in a helicopter and promised personally to seek the land reforms they demanded. The farmers had planned to march 75 miles to Marcos' presidential palace in Manila.

Amendment To Expand Regents' Powers Held

A constitutional amendment proposing an appointed Board of Regents to govern both the University of Nebraska and the four state colleges was heard without action Monday by the Legislature's Education Committee.

LB1115, sponsored by the Governor's Little Hoover Commission, was opposed by State Colleges Coordinator John Gustad.

Gar Donnelson of the Little Hoover Commission said placement of the four colleges at Peru, Chadron, Wayne and Kearney and the university under a "single governing board would eliminate the competition for state funds and some of the colleges for university status."

"The commission's desire is the most effective use of the tax dollar," he said. "An appointed board would attract members able to grasp long-term educational concepts rather than those able to win popularity contests."

However, Gustad said both the university regents and the state colleges board presently have their hands full with their present responsibilities.

"There would be no need for the Nebraska Coordinating Council on Higher Education (proposed by LB205) if the state's higher education institutions were put under a single governing board," he said.

Also heard was another Little Hoover Commission bill (LB1114) that would provide for a State Board of Junior Colleges, which would also assume the duties of the state board of vocational technical education.

The commission also proposed the repeal of 1967 legislation that would permit the University of Nebraska to acquire existing junior colleges.

It was LB1113 would forestall such a junior college merger until a comprehensive state plan is developed.

Charles Batdorf Is Vice President Of Superior Life

Charles H. Batdorf's name was inadvertently left off of a list of new officers of Superior Benefit Life Insurance Co.

Batdorf, a director of the company, was elected vice president of Superior Benefit by company trustees.

DOLLAR SAVER! DOLLAR SAVER! DOLLAR SAVER!

Modern Living Room Outfit

Includes Sofa, Ottoman and Mr. & Mrs. Chair. Heavy two-tone covers, no-sag spring. All 4 pieces for the price of the sofa & chair.

only $188

KOLLARS

SAVE DOLLARS AT KOLLARS

FURNITURE & APPLIANCE

OPEN MON. & THURS. 'TIL 9 P.M.

1550 'O' 432-2520

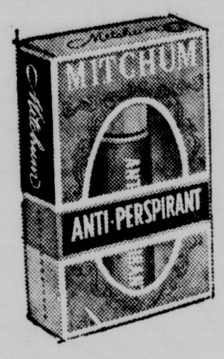

Mitchum Anti-Perspirant

An unusual antiperspirant that really works! Solves under-arm problems for many who had despaired of effective help. Mitchum Anti-Perspirant keeps underarms absolutely dry for thousands of grateful users. Positive action coupled with complete gentleness to normal skin and clothing is made possible by a completely different formula. Recommended by over 500 leading department stores and thousands of drug stores. Don't give in to perspiration worries; try Mitchum Anti-Perspirant today. Now also in a Cream Formula! Same price — same positive action.

$3

Toilet Goods, First Floor Downtown, Mall Level Gateway

Miller & Paine

Downtown 9:30-5:30, Thur. 10-9, Phone 432-8511
Gateway 10-9, Sat. 10-6, Phone 434-7451

Clip this coupon and save $50.

. . . Or $25 . . . or $10 . . . or whatever amount monthly you can put away. We'll add big State Federal dividends and you'll be surprised how fast you can have a sizeable savings cushion—money to buy the things you want for cash and avoid high interest charges. Open your State Federal passbook savings account *today* . . . and have more of everything . . . including money!

State Federal Savings

I enclose _____ to open my State Federal Savings Account. I do ___ , do not ___ wish to use your monthly-reminder service.

NAME _____

ADDRESS _____

CITY AND STATE _____

HERE'S HOW FOUR SAVINGS DOLLARS DO THE WORK OF FIVE CREDIT DOLLARS

You will pay about $5 monthly for every $100 worth of merchandise bought on average 24-month installment terms. Yet, you can save only $4 monthly at State Federal and have over $100 in the same length of time!*

*Figures based on $8 per $100 per year financing charge and current 4.50% State Federal passbook savings rate.

STATE Federal Savings and Loan

Write or come in for FREE Installment Savings Brochure

LINCOLN Downtown . . . . . 238 South 13th
Southeast . . . . . 3900 South St.
BEATRICE . . . . . 201 North 6th (HOME OFFICE)
HASTINGS . . . . . 606 West 5th

PHONE 435-3571

Unless You Rent from Santa Claus...

You're going to pay for the heat! Even if it's "included", the more expensive the heat, the higher the rent will be. Since Gas is the economy energy, modern apartments that are heated with Gas cost less to rent.

There are no more totally comfortable heating systems than Gas ...just some that are more expensive!

CENGAS the gas energy division of **central telephone & utilities corporation**

Bill To Authorize Wiretaps Stranded

By United Press International

A bill to authorize the use of wiretaps in Nebraska was stranded in the Unicameral's Judiciary Committee Monday when the members failed to agree on whether this crime fighting tool is needed.

LB968 was held for later action when a motion to kill it ended in a 4-4 tie and a motion to send it to the floor received a 4-3 vote. Five votes were needed to kill it or advance it.

Sent to the floor on an 8-0 count was LB1346 to create a state law enforcement training center and require all police officers in Nebraska to attend it.

The wiretap bill was supported by Atty. Gen. Clarence A. H. Meyer and Omaha Police Chief Richard Andersen. It is sponsored by State Sen. Henry F. Pedersen Jr. of Omaha.

The only opposition voiced against it came from Alan Plessman of Lincoln, a representative of the Nebraska Civil Liberties Union.

Andersen said that while there is no serious organized crime in Nebraska, the primary target of wiretaps, the "specter of it is hanging over our heads."

He said the use of wiretaps is an effective tool in the war against crime and that under the bill it would be an instrument whose use would be severely restricted by the courts.

Plessman told the committee the use of wiretaps would trespass on the individual's right to privacy. He said the crime problem needs to be dealt with quickly but that wiretapping is not the way to do it.

Meyer disagreed. He said the individual's privacy would be protected because only the courts could authorize the use of wiretaps.

"This isn't a blank check for wiretapping or eavesdropping," he said. "It is a tool which will seldom be used and then only under the strict control of the courts."

The law enforcement training center bill was sent to the floor after State Sens. Terry Carpenter of Scottsbluff and Roland Luedtke of Lincoln assailed the Nebraska Sheriff's Association for helping to have a similar measure killed in the 1967 Legislature.

Carpenter said the sheriffs' friction with the State Patrol was the primary reason for defeat of the other bill two years ago.

"As far as I'm concerned we're going to butt your heads together to get you to agree on it this time," he said. "I don't want it killed again.

"And as far as I'm concerned if we didn't have the State Patrol we wouldn't have law enforcement in Nebraska."

Legislative Calendar

By The Associated Press
April 28, 1969
77th Legislative Day

Convened at 9 a.m.

Passed LB's 1258, 774 and 15 on final reading.

Advanced LB's 516, 477, 908, 791, 1262, 1273, 1210, 660, 361 and 696 from select file.

Received and adopted Resolution 42.

Received new bills, LB1380 and LB1381.

Arranged for Monday evening briefing by Department of Roads representatives.

Advanced LB's 893, 1365, 1368 and 188 from general file.

Killed LB728 on general file.

Adjourned at 11:58 a.m. to 9 a.m. Tuesday.

Committee Actions:

Banking, Commerce & Insurance — Heard and killed LB's 232, 1111 and 1112; heard, amended and advanced LB1110; killed LB689; agreed to introduce two new bills.

Revenue — Heard and held LB's 1224, 1247 and 1286; heard and advanced LB983; amended and held LB256; amended and advanced LB342; advanced LB318; killed LB914 and LB915.

Public Health & Welfare — Heard and killed LB1105; heard and held LB1106; received request to withdraw LB1108; killed LB1180.

Judiciary — Heard and advanced LB's 864, 1364 and 1348; heard, amended and advanced LB1269; heard and killed LB905; heard and held LB968 after motions to kill and advance failed; advanced LB639 and LB495; amended and advanced LB's 1037, 641, 642, 646 and 1075; killed LB630.

Education — Heard and held LB's 1113, 1114, 1115, and 1116.

Lawn and garden tips. Local nurserymen write columns in the "Sunday Journal and Star". They tell you when to plant, how to care for your lawn and garden plants.

Banking Committee

The Legislatures' Banking Committee Monday killed a bill which would have required proof of financial responsibility before any motor vehicle could be registered.

A 6-1 vote following a public hearing put to rest Callaway Sen. J. James Waldron's LB232.

A previously-heard bill, LB689, raising from two to five the number of banks in which a bank holding company could own or control one-fourth interest, was killed 5-2. The bill had been sponsored by Sen. Terry Carpenter of Scottsbluff.

A related Carpenter measure, LB819, which would have repealed the state's bank holding company act altogether, had been killed earlier.

4040 A STREET • LINCOLN, NEBRASKA

Hodgman-Splain & Roberts Mortuary

Conscientious People

When you specify Hodgman-Splain & Roberts service, you're placing your trust in truly conscientious people . . . people who settle for nothing less than your complete satisfaction.

MEMBER THE ORDER OF THE GOLDEN RULE

SERVICE MEASURED NOT BY GOLD BUT BY THE GOLDEN RULE

DIRECTORS
WAYNE W. REESE — JOHN MASER, Jr.
EARL H. CHRISTIANSEN — JOHN B. LOVE
WALTON B. ROBERTS — KENNETH R. MASER

Mature, Responsible Representation
HALE for COUNCIL
Paid for by Hale-for-Council Committee. Elmer Magee, chairman; Harry Seward, treasurer

MONDAY, MAY 5TH —"B" DAY!

Coming Sunday IN PARADE

HAIR STYLES BRING BACK THE THIRTIES—Parade's Rosalind Massow gives a pictorial preview of soft and curly hair styles, reminiscent of the 1930's.

THE LONGEST WEEK IN ONE MAN'S LIFE—For three and a half years, Luis Monge occupied Cell No. 5 in Death Row at Colorado State Prison, one floor below the gas chamber. There are six such cells altogether, and four of the others were already occupied by condemned prisoners awaiting death. Through talking to these prisoners, to the warden, the chaplain, the guards and other prison personnel, it has been possible for Parade to put together the suspense-packed, anguish-filled seven-day countdown to death.

SPECIAL INTELLIGENCE REPORT—Can man die of a broken heart? Can he grieve himself to death? Findings indicate that grief can kill through the heart. This is one of a number of important subjects, social, medical and economic, from around the world.

★ ★ ★

Personality Parade

Q. *Why is Sen. Eugene McCarthy now called "Mack the Knife?"*

Q. *How much of a Secret Service retinue guards Julie and David Eisenhower in Massachusetts?*

Q. *Michael Landon who plays little Joe Cartwright in Bonanza—how much does Landon earn per TV episode?*

Q. *How old are screen stars Katharine Hepburn and Myrna Loy?*

Q. *Does the U.S. government pay Cuba $30,000 in ransom for the return of every hijacked plane?*

Q. *I have read in the press that Adm. Hyman Rickover is one of the most abrasive men in the U.S. Navy. True or false?*

★ ★ ★

WATCH FOR THESE AND OTHER EXCITING FEATURES IN PARADE WITH THE MAY 4 ISSUE

Sunday Journal and Star

BRANDEIS In Lincoln

Annual spring record sale

Classical favorites on Angel, Capitol and Seraphim records are spring clearance priced. If you can't come in write or call 477-1211.

SERAPHIM

Meistersinger, complete from 1951 Bayreuth Festival. A priceless all star opera record, mono only . . 7.95

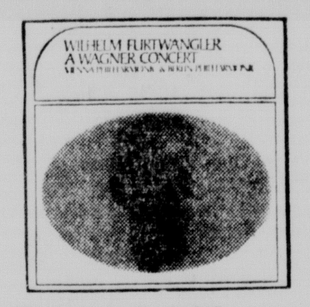

Furtwangler's Wagner A superb, 2-record concert inimitably batoned by the master 3.18

Puccini: Tosca. Historic Caniglia Gigli performance. One of the finest ever (mono only) 3.18

Shostakovich String Quartets Vol. I, quartets 1-5 or Vol. 2, Quartets 6-11. Stereo only, the set 3.18

CAPITOL

The Best of Stokowski in stereo. 50 min. of musical selection in the Stokowski way 3.59

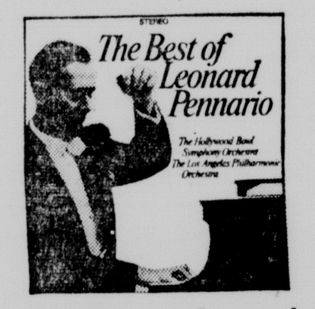

The Best of Leonard Pennario, stereo only. The virtuoso pianists' most pleasing 3.59

ANGEL

Romeo and Juliet, Stereo recording of the complete opera. Superb 13.77

Gilels & Szell, the complete concerti plus 3 sets of Beethoven in slip case box . . . 24.95

Verdi - Aida. Zubin Mehta's spectacular recording. Box set complete with illustrated text 13.77

Fritz Wunderlich. Great tenor arias by this outstanding artist. A "must" classic . . 1.59

SERAPHIM

The Art of Dennis Brain, mono only, Incomparable performance in this second volume set 1.59

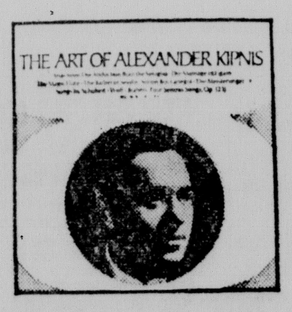

The Art of Alexander Kipnis, mono only, the basso profundo in opera and song . . 1.59

Records fourth floor

ART—the Lindner exhibition

BY JOHN CANADAY
(c) New York Times Service

New York — Sadism, fetichism, prostitution, gangsterism, weight problems, zippers, the horse woman-horse relationship spiritual isolation on 42nd Street, the police blotter, Brecht, and Pomeranian dogs are among the themes detectable in the paradoxically beautiful art of Richard Lindner, an art in which, if you wish, you can also find the current end result of German expressionism fused with decorative-cubist devices, Pop art, Saul Steinberg (which came first, the chicken or the egg? No matter), 1920 vamps, 1930 glamour girls, 1969 miniskirts, and something that looks to me like old-time crayola combined with what I know to be watercolor. All of this in 13 new pictures by Lindner at Cordier and Ekstrom, a gallery at 980 Madison Avenue near 78th Street.

I am not at all sure that I am up to coping with the art of Lindner; I am only sure that it is awfully good, taking "awful" in its second dictionary definition as "terrifying; appalling." Terrifyingly appalling, but also delightfully good, a combination for which the dictionary offers no word.

Some years ago you could have said without oversimplifying too much that Lindner's style was synthesized from about equal parts of Max Beckmann in his large allegories and Leger's mechanistic conventionalizations. The Museum of Modern Art's "The Meeting," of 1953, would largely support this limited description, dominated as it is by one of those laced women with big, bare thighs setting off black garters, a favorite Beckmann motif but represented by Lindner in terms of Leger's symmetrical geometry and eventless paint surface. But the fascination of separating the component parts of Lindner's style, either in pictures from earlier years when it is so easy or in recent ones of greater complication, comes not from discovering the sources of his style but in the discovery that what his style is made of has little to do with what it is — nothing to do, really, since his art is altogether his own.

None of the Germanness of Lindner's art should be surprising since, after all, he was born in Germany in 1901 and studied and worked there until he was 32. Nor should any Frenchness, since in 1933 he fled to Paris and did not emigrate to New York until 1941. Rather, the surprising thing is that his work is so American, since his formative years were spent elsewhere. Part of the explanation is that Lindner, in his 60's, has shown (and never more dramatically than in this new work) that "formative" with him is only a relative term. He continues to grow, to increase in the power and the individuality of his expression. Another reason may be that in one of its aspects America during the last 10 years has offered subject matter parallel in spirit to that of Germany in the 1920's when Berlin was the international capital of that combination of violence, morbid sexuality, feverish energy and cancerous frustration called night life in a moribund culture.

So far as I know, Lindner has never painted a cabaret. For that matter, he seldom defines a locale. But our motorcycle gangs, our thugs, our population of dope addicts, our muggings, beatings and burnings, our parade of freaks, whores, and obscenities of all kinds — all these are parts of the apocalyptic honkytonk that has taken over the New York streets.

Lindner is, however, not "an observer of the contemporary scene," but an artist who finds in the bizarre ugliness of its protagonists his material for the creation of symbols of the 20th Century's desperation.

His men and women seem to be mutually predatory sexual brigands, yet some universal depersonalizing force has reduced their lust and its satisfaction to a set of nerveless mechanized observances. These people are remarkably devoid of allure even while aggressively endowed with every physical attribute of voracious sexuality and further equipped with the accouterments of titillation, including perversions. Their expression is a single, straight-mouthed, stone-faced blankness, lifeless except where slits of eyes, reflecting no passion and no desire, glitter in conditioned reflex to the sight of a sexual object. The symptom is there, but not the condition. The condition is one of emotional paralysis. And the effect — unless you, too, have been brutalized beyond response —is both sinister and pathetic.

Courtesies

The bridal courtesies are continuing for Miss Jean Rolofson, whose marriage to Richard R. Gartner, Jr., will be solemnized on Saturday, May 10.

Next Sunday afternoon, the bride-to-be will be presented a miscellaneous shower by Alpha Omicron Pi sorority sisters at a party to be given by Mrs. Harlan Fenske of Omaha, Mrs. Donald Peterson of Wayne, and Mrs. Dennis Stelzer of Orange Calif., at the home of Mrs. Peterson's aunt, Mrs. R. M. Fenemore.

Miss Rolofson and her fiance will be honored on Friday evening, May 9, when Mr. Gartner's parents, Dr. and Mrs. Richard R. Gartner of Beatrice, will be host and hostess at dinner at the Elks Club.

For the wedding, the bride-elect, who is the daughter of Mr. and Mrs. Lyle A. Rolofson, has named Mrs. Dennis Stelzer of Orange, Calif., as her honor attendant. Her bridesmaids will be Miss Sandra Bernhard, Shelton; Miss Suzanne Fay, Memphis, Tenn.; Mrs. Lyle Rolofson, Jr., West Long Branch, N.J.; and Mrs. Arthur Paben, Beatrice, sister of Mr. Gartner.

Miss Sarabeth Fay, Memphis, Tenn., and Miss Patricia Paben, Beatrice, will attend Miss Rolofson as flower girls, and lighting the chancel candles for the 4:30 o'clock service, to be solemnized at Trinity United Methodist Church, will be Miss Kathi Arthur and Miss Linda Gibbs, both of Omaha.

George Schlothauer of Scottsbluff, will serve Mr. Gartner as best man, and the groomsmen and ushers will include Capt. Lyle A. Rolofson, Jr., West Long Branch, N.J., brother of the bride-to-be; Donald Gartner, Norfolk; Robert Fulton, Omaha; Art Paben, Joel Fanders and Ray Muehling, Beatrice; Leland Hoepfinger and Raymond Kent Banta. The ringbearer will be Tim Dougherty.

A bride-to-be of late spring who is being honored at numerous courtesies preceding her wedding is Miss Ann Smiley, daughter of Mr. and Mrs. William W. Smiley, who will become the bride of James Paulson, son of Mr. and Mrs. Jack Paulson of Valley, on Saturday, May 24.

A kitchen shower was presented to the University of Nebraska coed on Saturday, Arpil 19, when Mrs. Dale Bush and her daughter, Miss Donna Bush, entertained at a morning coffee at their home.

Miss Smiley also has been honored at several bridal showers recently in Valley, where friends of her fiance's mother have entertained informally.

The wedding of Miss Smiley and Mr. Paulson will take place at a 4 o'clock afternoon service, at Eastridge Presbyterian Church.

MISS MARGARET ANN LIVERS

Of much more than casual interest to Lincoln this morning is the announcement made by Mr. and Mrs. Al G. Livers of Gainesville, Fla., who reveal the betrothal of their daughter, Margaret Ann, to Thomas D. Henrion, son of Mr. and Mrs. Walter S. Henrion of Lincoln.

The wedding is planned for Saturday, Aug. 30.

Miss Livers was graduated last year from the University of Evansville, Evansville, Ind., where she majored in secondary education, and where she also received a Bachelor of Science degree in personnel. She will receive her Master's degree in Psychometrics from Indiana University in August. The bride-elect is a member of Phi Mu sorority, and of Psi Chi, psychology honorary.

Mr. Henrion is a graduate of the University of Nebraska from where he also received his Master's degree in economics. His fraternity is Phi Kappa Psi and he is a member of Omicron Delta Epsilon and Pi Gamma Mu honoraries. Mr. Henrion who has been an instructor of economics at the University of Evansville during the past two years, will enter the Doctoral program in International Economics at the University of Chicago in September.

Evening Ceremony

Bouquets of white and pink snapdragons appointed the altar of Havelock Methodist Church, Saturday evening, April 26, for the wedding of Miss Barbara Ann Bomberger, daughter of Mr. and Mrs. Delmar E. Bomberger, and Philip Allen Brown, II, son of Mrs. Philip A. Brown and the late Mr. Brown. The 7 o'clock service was solemnized by the Rev. Albert Gray, and Mrs. Chet Slaughter, organist, played the wedding music and accompanied Miss Mary Gray, the vocal soloist.

Velvet ribbon sashed the blue chiffon-over-taffeta frocks of Miss Debra Hulbert, the honor attendant; Miss Lynne Nevin and Miss Linda Hall, the bridesmaids; and the junior bridesmaid, Miss Carol Bomberger. They carried nosegays of pink gladioli florets.

John Brown served his brother as best man, and seating the guests were Michael Bomberger and Mike Loos. The groomsmen were Tom Ochsner, James Herstein and George Mills.

Chantilly lace in traditional white smoothed over satin fashioned the bride's gown, which was designed in the skimmer silhouette. A petit bow marked the high waistline of the long-sleeved basque, and natural scallops of the lace edged the slender skirt which continued into a cotillion train. Her silk illusion veil was held by a princess crown of pearl-embroidered lace, and she carried a cascade of pink and white roses.

Mr. and Mrs. Brown will make their home at 4914 Cleveland.

Theater Homeless In Boston

BY CLIVE BARNES
(c) New York Times Service

New York — Do you remember, years ago in some edition of "New Faces," Alice Ghostley singing "The Boston Beguine"? A sad ballad of thwarted love, it began, I recall, with the words "it happened in Boston . . ." On more than one occasion since then, it has occurred to me that very little does happen in Boston. Harvard, of course, has become a different matter.

Last weekend I went to Boston to see what conceivably might be the final performance of the Boston Ballet. With a bit of luck this particular disaster will be averted, but other hazards will soon be on their way. All our performing arts institutions are facing hard times. Atlanta, for example, which only last year opened its Arts Center with such a flourish and such sensible hopes, failed to maintain its promises. The wind of trouble is blowing in fitful gusts even through the elegant plaza of Lincoln Center, and many of our best theaters are crawling along gallantly overhopeful, miserably underfinanced.

The Boston Ballet was formed in 1963, by virtually the direct intervention of the Ford Foundation. Like the Pennsylvania Ballet and one or two others, it was one of Ford's babies and, in these instances, the Foundation proved a pretty perceptive midwife. The company has had a very tough life during the five and a half years of its existence. Although it has produced something like 40 ballets — most of them judiciously selected revivals — it has never had a permanent home. Also, it has had to build up its company very slowly, very often using guest artists in principal roles, rather as might an emerging opera company. But finally it has had to cope with the artistic inertia of Boston and Boston businessmen. Boston itself could try harder.

The other week the Theater Company of Boston came to New York's off Broadway and was thrilling with its standard of acting and staging. But does Boston really care? And now we have the case of the Boston Ballet — in desperate straits, perhaps going down for the third and last time. Will Boston save it?

The financial problems encountered by the Boston Ballet seem to be neither those caused by business mismanagement nor artistic inadequacy. They simply do not have enough money to make their proper way in the world. The company has survived solely through the Ford Foundation. And the Foundation cannot do everything — especially where strong local support is lacking.

At the beginning of this season the company's fortunes appeared to have hit rock bottom. The Foundation dickered over whether to renew its grant in some form — understandably so, in view of the local response — and the theater in which it had been playing, the Back Bay Theater, was demolished to make room for one of the car-parks for which Boston is fast becoming famous.

Will the company survive? First, should it? It has created no notable new works, its repertory is fairly conservative and it has always relied fairly heavily on stars from New York to give its local Bostonians more glamor and even more skill. Should it last? I think so. I believe the company is moving slowly but is still doing a very good job. Its early dependence on guest stars is being broken, and its repertory is nicely balanced.

A Television Fan? Then you'll like the "Radio and Television Review" in the "Sunday Journal and Star." You'll also find complete program listing and preview of next week's features.

Book Review

A review of Edna Ferber's, "A Kind of Magic," was given by Mrs. Richard Vestecka, Friday evening, for the members of the Nebraska Alpha Chapter, Delta Theta Chi cultural sorority, which met at the home of Mrs. Vestecka.

Introduced as a new member of the chapter was Miss Dorothea Heckman.

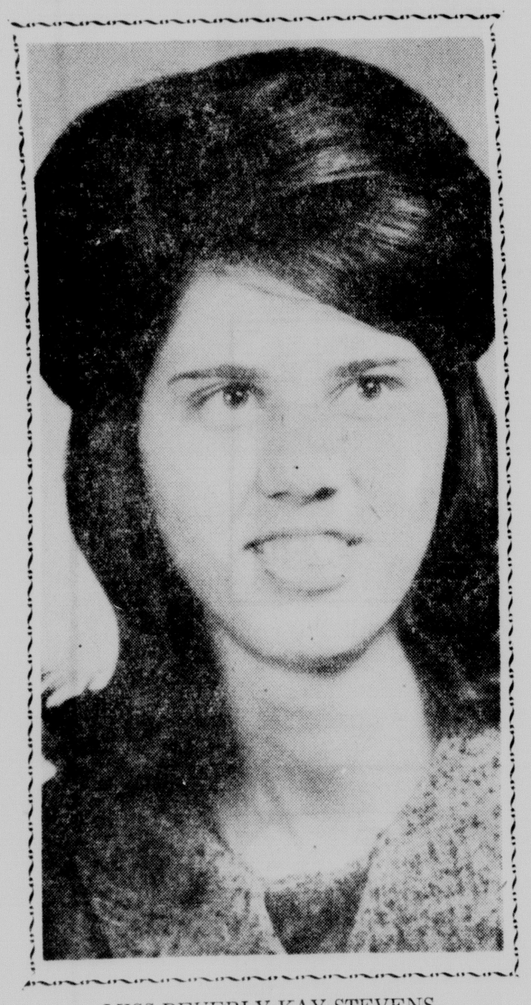

MISS BEVERLY KAY STEVENS

Announcement is made this morning by Mr. and Mrs. Alex Stevens of Amarillo, Tex., of the engagement of their daughter, Beverly Kay, to Dean William Ditterner, son of Mr. and Mrs. Ardie Ditterner of Mankato, Minn.

The wedding will take place on Sunday, Aug. 10, and the ceremony will be solemnized at the College View Seventh Day Adventist Church.

Miss Stevens is attending Union College from where her fiance was graduated, and where he now is on the staff of the Union College Computer Center.

Program

A program of special interest will be presented for the members of the Ceres Club at 9:30 o'clock, Thursday morning, at Westminster Presbyterian Church.

The program, "The Land and The Book", will be given by Harold Gilman, professor of agronomy at the University of Nebraska, who will show travel slides of Nebraska accompanied by appropriate Bible verses.

ADVERTISEMENT

NEW PROTEIN RINSE Safely CURLS, WAVES HAIR

Without Permanent Waving

No matter how straight and hard to curl your hair is, just stir two capfuls new discovery RINSA RAMA® PROTEIN RINSE in a glass of water. Comb through hair, put up on regular curlers or pins. Overnight hair takes on soft lustrous casual waves and curls as lovely as natural wavy hair, safe for all types hair, even dyed hair. And no matter how damp or rainy the weather, your hair stays as neat and wavy the 7th day as the first. Conditions dry hair, fights dandruff. **It's amazing.** Guarantee **satisfaction or money back** where purchased. Only $2.50 for enough RINSA RAMA Concentrate to make a gallon. Ask for Rinsa Rama at drug stores today.

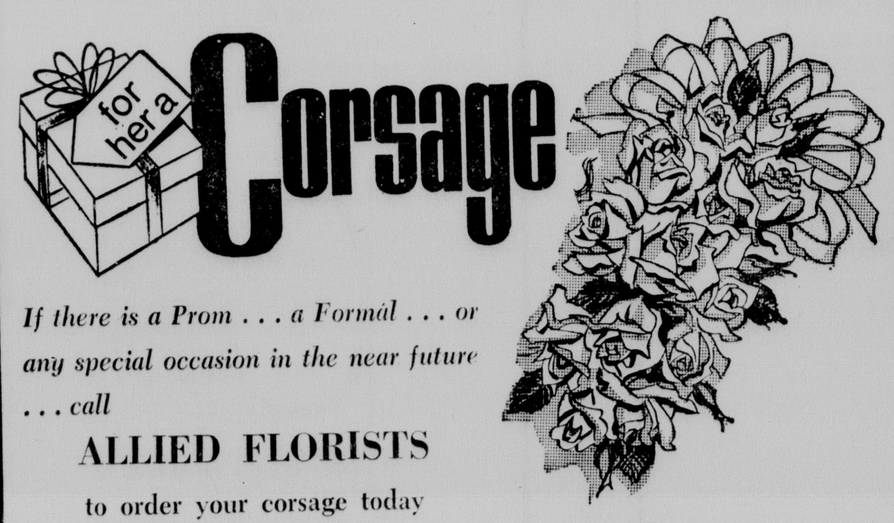

If there is a Prom . . . a Formal . . . or any special occasion in the near future . . . call

ALLIED FLORISTS

to order your corsage today

Tyrrell's Flowers & House of Originals
Burton's Flower Shop
Hiltner House of Flowers
Kramer Greenhouse
Flowers by Mr. "J"
Bankers' Floral Co.
Danielson Floral Co.
Dittmer's Flower Shop & Greenhouse
Yule Floral Co.
Eiche's Flowers

Guaranteed MOTHPROOFING!

FREE!

Guard your fine woolens against moth damage—at no extra cost. We'll mothproof them unconditionally, and return everything Sanitone clean, luxuriously soft and new looking. You'll see and feel a difference. It's the Williams way to tuck woolens away.

Sanitone
Certified Master Drycleaner

Williams PERFECTION IN DRY CLEANING

PLANT: 2541 No. 48th BRANCHES: 1259 So. Cotner • 1501 South St.

434-7477 For City-Wide Pickup and Delivery Service

"I always use WILLIAMS clean and store plan"

- So simple . . . a phone call brings roomy cardboard cartons (as many as you wish). You stuff them as full as you can with all your winter clothes and have them picked up for storage.
- So safe . . . each garment is drycleaned, then kept hanging individually in insured air-conditioned storage.
- So convenient . . . extra cupboard space all summer . . . and a phone call in the fall brings back your freshly pressed garments ready to wear.
- So economical . . . only $2.95 plus regular cleaning charges.

CALL US TODAY—PAY NEXT FALL

Sanitone
Certified Master Drycleaner

Williams

PERFECTION IN DRYCLEANING
STORES: 2541 No. 48th
1259 So. Cotner 1501 South St.
434-7447
for City-Wide Pick-Up and Delivery
RADIO DISPATCHED TRUCKS

President-Elect

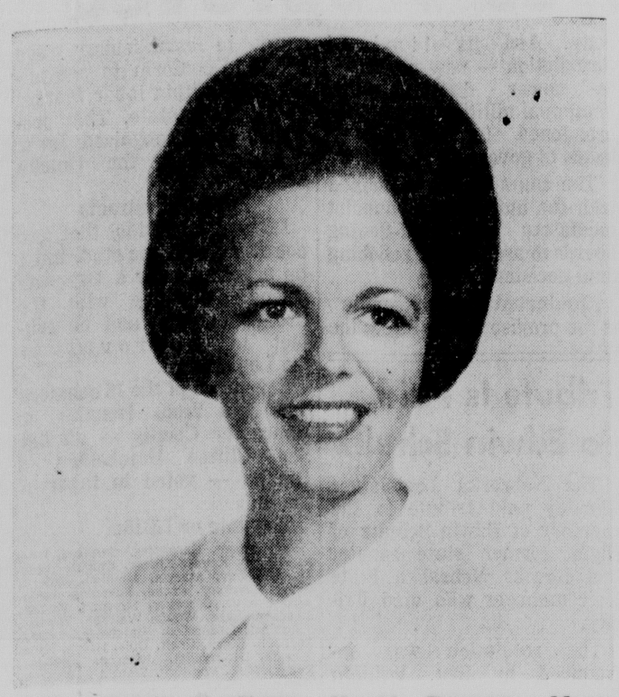

Mrs. Chester F. Singer, Jr., of Omaha, president-elect of the Nebraska Dental Auxiliary will be installed as president of the state organization Tuesday afternoon, following the auxiliary's convention luncheon at the Lincoln Country Club.

The convention opened with an 11 o'clock brunch on Monday at the Hotel Cornhusker with Mrs. Charles E. Baker of David City, president, presiding.

Serving as convention co-chairmen are Mrs. Gordon Pejsar and Mrs. Robert Krejci.

Other Lincoln auxiliary members assisting with the convention are Mrs. Paul Deines, Mrs. M. C. Peterson, Mrs. Kenneth Christensen, Mrs. Darrell Morland, Mr. L. D. Arnot, Mrs. Robert Brockley, Mrs. Duane Hunt, Mrs. F. A. Pierson, Jr., Mrs. Harold Demaree, Mrs. William Kramer, Mrs. Robert Aarvig and Mrs. Richard Bradley.

Alliance

The May meeting of the Phi Delta Theta Alliance will be held Friday, May 2, when the members will meet for a noon luncheon at the Arthur Weaver cabin near Nebraska City.

"problem" perspiration solved even for thousands who perspire heavily

An antiperspirant that really works! Solves underarm problems for many who had despaired of effective help. **Mitchum Anti-Perspirant** keeps underarms absolutely dry for thousands of grateful users, with complete gentleness to normal skin and clothing. This unusual formula from a trustworthy 56-year-old laboratory is guaranteed to satisfy or dealer will refund purchase price. So get the positive protection of **Mitchum Anti-Perspirant,** Liquid or cream. $3.00, 90-day supply. Available at your favorite drug or toiletry counter.

Spring Makeover

Don't let summer catch you with the birds singing and your zippers springing or the flowers blooming and your pounds zooming. Better get ready for summer clothes, swim suits, and that vacation when you will want to look your best!

You can lose from 5 to 10 pounds in the next nine days if you follow my Nine Day Diet which is now appearing in this column. Do not be discouraged by the thought that you will have to plan two sets of meals, one for your family and one for you. My Nine Day Diet is an excellent one for the family, with a few additions. Look at tomorrow's menus.

The family can add eggs, bacon, butter, jelly, cream and sugar (in coffee) to breakfast. At lunch they can have whole milk instead of skim milk, gravy on the lamb and two rolls with butter and preserves. At dinner add a baked potato, whole milk rather than skim, bread and butter and any dessert they wish. The family can also have a bedtime snack. None of these additions add up to extra work for you.

These are the menus for tomorrow.

BREAKFAST
One-half grapefruit
One thin dry piece of whole wheat toast
Black coffee

MID MORNING
Glass of skimmed milk or buttermilk

LUNCHEON
One poached egg
One thin dry piece of whole wheat toast
One-half cup broccoli
One glass skimmed milk

DINNER
Two crisp raw carrots
Baked fish (medium portion)
One-half cup green peas
Shredded lettuce salad (lemon dressing)
Fresh fruit cup

If you missed the menus yesterday or would like to have the "Nine Day Diet" in a small booklet send 10 cents and a stamped, self-addressed envelope with your request. Address Josephine Lowman in care of The Lincoln Star.

Speaker

Guest speaker at the May meeting of St. Leger Cowley Chapter, Daughters of the American Revolution, to be held Tuesday evening, May 6, at the Union Loan and Savings community room, will be Lila Gravatt Scrimsher, former faculty member at Lincoln High School and past librarian at the University Place Library.

Hostess for the evening will be Mrs. Harry Smith, assisted by Mrs. Ben Hitch, Mrs. E. A. Wing and Mrs. Peter Alexander.

Abby: tell her right now

DEAR ABBY: A dear friend of mine is a very attractive, young divorcee with two small children. Lately she's been spending her weekends out of town with her boss, who is married.

Here's the problem: She has been leaving her children at her mother's on weekends, and telling her mother that she's spending the weekend with my husband and me.

I realize this is wrong. My husband says he has covered up for her for the last time, and if I don't tell her she can no longer use us as a cover-up, HE will tell her.

I can't tell her, Abby. It would be like the pot calling the kettle "black" because before I got married I was no better than she is. What should I do? A PAL

DEAR PAL: Your friend, "the kettle" could be brewing up an explosive mixture of evidence which could result in losing custody of her children, and bring much unhappiness to the family of her married boyfriend. You're not a "pot" anymore, so tell her, without sitting in judgment, that you'll no longer be a party to this game.

DEAR ABBY: My girl is absolutely perfect, except for one thing. She doesn't know how to dress.

This may not seem like such a big thing to you, but it's important to me. She's not sloppy or anything like that, but some of the outfits she comes up with are awful. It's not that she can't afford to dress better either, as she has a good-paying job and spends a lot for her clothes. I don't want to hurt her feelings, but how can I let her know that some of her outfits really turn me off?

NO NAME, PLEASE

DEAR NO NAME: If you can get one of her better-dressed girl friends to tip her off, fine. Otherwise in the most diplomatic words you can muster, you tell her. Girls want to please their boyfriends in the manner of ddress. And if you can't be that honest with her, you're not operating on the same wave length.

exhibition & sale of original graphics for collectors by Chagall, Baskin, Rouault, Daumier & many others

NEBRASKA WESLEYAN COLLEGE CAMPUS CENTER

Wednesday, April 30, 1969
10 A.M. to 4 P.M.

Arranged by Ferdinand Roten Galleries, Baltimore, Md.

FR

Bridge: top security

B. Jay Becker

West dealer.
Neither side vulnerable.

NORTH
♠ 9 7 2
♥ K J 7 4
♦ A 10 9
♣ 10 8 3

WEST
♠ K J 10 5 4
♥ 9 8 6 5 3 2
♦ J
♣ 4

EAST
♠ Q 6
♥ 10
♦ K 7 6 5 3 2
♣ 9 7 6 5

SOUTH
♠ A 8 3
♥ A Q
♦ Q 8 4
♣ A K Q J 2

The bidding:

West	North	East	South
Pass	Pass	Pass	1 ♣
Pass	1 ♥	Pass	3 ♣
Pass	3 ♦	Pass	4 NT
Pass	5 ♦	Pass	6 ♣

Opening lead — jack of diamonds.

This deal occurred in a rubber bridge game. South's bidding was somewhat strange, but, since the final contract was eminently sound and he made the slam, there is no need to labor the point.

West led the diamond jack and everything hinged on declarer's play to the first trick. Had he let the jack ride to the queen, East would have won with the king and returned a diamond to beat the contract right away.

But South recognized the danger inherent in the lead and climbed right up with the ace. Moreover, he was careful to drop the queen from his own hand — and it was only this doubly-careful combination of plays that permitted him to make the slam.

South next drew four rounds of trumps, cashed the A-Q of hearts and led a diamond to the 10-9. East could do no better than take his king and shift to a spade, but declarer went up with the ace, crossed to dummy with a diamond, and discarded two spades on the K-J of hearts to bring home twelve tricks.

Now let's suppose that South had not played the diamond queen on the ace. In that case he would have been defeated. He could not have cashed four heart tricks and he would have gone down at least one.

Thus, if he drew four rounds of trumps after following low on the ace of diamonds and then cashed the A-Q of hearts, he would make only ten tricks. It would not have been difficult for East to refuse the queen of diamonds when it was led, and South would have ended losing two spades and a diamond.

By dropping the queen on the opening lead, declarer assured himself of twelve tricks however the cards were divided. The unblock guaranteed a later diamond entry to dummy.

Sorority State Day

Lincoln alumnae who were honored as 50-year members of Alpha Delta Pi sorority at the annual State Day program, held Saturday at Happy Hollow Club in Omaha, are Mrs. E. A. Becker, Mrs. H. A. Capek, Mrs. J Rives Camp and Mrs. A. S. Johnston.

Special guests were Mrs. Frank Jochems, Leawood, Kan., national secretary, and Mrs. E. M. Holske, St. Louis, Mo., regional alumnae director.

New officers of the Lincoln alumnae are Mrs. Robert O. Garlinghouse, president; Mrs. Ralph Williams, vice president; Mrs. Fred Stoltzenburg, secretary; and Mrs. L. M. Kalin, treasurer.

Crowl's Kitchens
if pays to hire a SPECIALIST
SYMBOL OF FINE KITCHENS CK SHOW ROOMS 118 SOUTH 9TH

2 DALE CARNEGIE CLASSES
now forming
ANDREW WHITE
area mgr.
For Information call 488-3631
24 hour telephone
• Presented by Donald A. Dahlberg & Associates

SPRING SALE!
STOCK REDUCTION
of
WHITE and COLORED
UNIFORMS and SMOCKS
TREMENDOUS SAVINGS

Monday thru Saturday
April 28th - May 3rd
We Must Lower Our Inventory
Before We Move!
All Sales Final
Sparkle UNIFORMS
Open Monday & Thursday till 8:30 p.m.
Telephone 432-0482
119 So. 9th St.
Lincoln, Nebraska

Announcing...
First National's Investment Service
...gives your $20,000 investment the million dollar treatment.

Until now, you may have thought professional investment advisory services were strictly "million dollar" affairs. Until now, that was roughly true.

But now, First National offers the services of our top professional investment management staff to Nebraska residents wishing to invest $20,000 or more. This is the very same staff that manages the many millions of dollars administered by our Trust Department.

These men, who devote their full time to analyzing the investment markets, base their investment decisions on a wealth of research material — much of which is available only to professional investment counselors.

Here's how First National's Investment Service operates

You can select one of two investment portfolio options. One is geared to long term capital growth. The other is designed to provide dividend income with reasonable market appreciation potential.

As a participant in our Investment Service, we first assist you in opening an account with a leading brokerage firm where stocks purchased for you will be kept in your name. Our staff then purchases for your portfolio a list of stocks that our analysts recommend most highly for the goal you have selected.

We will sell and re-invest as indicated by our research, without your having to become involved in the intricacies of the market. The brokerage firm will notify you of every transaction that is made, and will give you a monthly statement on the status of your account.

Keep in mind, as a participant in First National's Investment Service, you will have the services of highly skilled, professional investment managers and analysts directing your investment activities. May we put this talent to work for you?

If your investment goal is either long term growth or dividend income with reasonable market appreciation potential, fill in the coupon or call us at 477-4455 (Area Code 402).

Trust Department
FIRST NATIONAL BANK
& Trust Company of Lincoln

Trust Department
First National Bank & Trust Company of Lincoln
Lincoln, Nebraska 68501

Please send me information on your new Investment Service. Limited to residents of Nebraska.

My investment goal is:
☐ Long Term Growth ☐ Dividend Income

NAME _____
ADDRESS _____
CITY _____ ZIP CODE _____
TELEPHONE NUMBER _____

Organizing, Bargaining Rights for Public Employes Approved

By DON WALTON
Star Staff Writer

The Unicameral Monday approved legislation which guarantees all public employes the right to organize and bargain collectively, and to take any disputes to the Court of Industrial Relations.

The measure, LB15, passed on a 27-19 count, survived months of legislative consideration by the margin of two votes.

Its enactment was strenuously supported by the State AFL-CIO.

Sen. Terry Carpenter of Scottsbluff, chief sponsor of the bill, urged its passage as a means of heading off the possibility of future strikes by public employes.

Strikes Illegal

Such strikes would continue to be illegal, as they now are.

LB15 guarantees to all public employes the right to form and join employe organizations, and the right to be represented by them in collective bargaining with public employers over the terms and conditions of employment.

Affected are all governmental employers, including state, county and city government, and public power districts.

School districts would also come under the provisions of the act if teachers and school boards were unable to resolve disputes under the terms of a 1967 law which provides for teacher negotiation.

Employers are specifically authorized to recognize employe organizations, negotiate with them, and enter into written contracts.

Labor Court

Disputes would be resolved by an enlarged Court of Industrial Relations.

The court, which now has only three judges, would be expanded to a five-member body. And its limited jurisdiction — now restricted to power districts and municipal utilities — would be broadened to include all levels of government.

The court would be armed with the authority to appoint mediators and fact-finding boards to assist it in reaching final decisions.

Eliminated from present law is the proviso which limits the court, in establishing wage rates, to conform to prevailing rates within labor market areas of the state. That provision had recognized lower wages outside the Omaha area.

2-Year Contracts

LB15 also provides that any contracts with the state must be negotiated for a two-year period coinciding with the fiscal biennium, and be subject to approval by the Legislature.

Seventeen of the 18 senators who hail from Douglas or Lancaster County — all but Sen. Clifton Batchelder of Omaha — voted in favor of the bill.

The vote on LB15:

For: Bloom, Carpenter, Carstens, Danner, Elrod, Keyes, Klaver, Knight, Luedtke, Mahoney, Marvel, Moulton, Moylan, Orme, Pedersen, Proud, Reynolds, Robinson, Schmit, Schreurs, Simpson, Skarda, Swanson, Syas, Waldo, Waldron, Warner.
Against: Adamson, Batchelder, Budd, Burbach, Clark, Craft, Duis, Harsh, Hasebroock, Holmquist, Johnson, Kennedy, Kokes, Stull, Wallwey, Wenzlaff, Whitney, Wiitse, Wylie.
Not Voting: Kremer, Nore, Ziebarth.

ADVERTISEMENT

Revolutionizes Denture Wearing

The nearest thing to having your own teeth is possible by an artificial membrane invented by chemists. This membrane connects dentures to gums and mouth surfaces almost as living tissue firmly binds natural teeth. Now many can eat, speak and laugh with little worry of dentures dropping.

FIXODENT elastic membrane absorbs the shock of biting and chewing—helps protect gums from bruising. You bite harder—eat faster, without pain. You may even enjoy steak, apples, corn-on-the-cob.

FIXODENT also helps you speak more clearly, be more at ease.

The special pencil-point dispenser permits you to spot FIXODENT with precision. No mess. No oozing. Even resists hot drinks; alcoholic beverages. FIXODENT often lasts 'round-the-clock. Dentures that fit are essential to health. So see your dentist regularly. Get FIXODENT at all drug counters.

tuesday only!
INDIAN RIVER RUBY RED
Grapefruit 6 for 39¢
our 49th year
IDEAL GROCERY & MARKET, 905 So. 27th

Tribute Is Paid To Edwin Schultz

The Nebraska Legislature Monday paid tribute to the memory of Edwin Schultz of Elgin, former state senator and former Nebraska State Fair manager who died Friday.

The resolution was introduced by Sen. William Wylie of Elgin.

Hospital Officials Set For Meeting

Middle management personnel of Nebraska's mental health system will take part in a study conference scheduled for Wednesday through Friday at the Nebraska Center in Lincoln.

Planned to help these unit chiefs and department chairmen acquire management knowledge and skills to effect optimum patient care, the conference is being sponsored by the Department of Institutions and the University of Nebraska College of Business Administration.

Mature, Responsible Representation
HALE for COUNCIL
Paid for by Hale-for-Council Committee, Elmer Magee, chairman; Harry Seward, treasurer

OLD-FASHIONED SERVICE

Remember the good old days when you could phone most any store in town and have your order delivered free the same day? Those days are gone — except Gilmour-Danielson Drug is still delivering prescriptions at no extra charge —just as in the good old days. For more than forty years, the service hasn't changed at Gilmour-Danielson Drug. How could it? It always has been the very best—and it still is!

GILMOUR-DANIELSON DRUG COMPANY
Member Lincoln Park & Shop Assn. Park SHOP
142 So. 13th / 432-1246
1701 So. 17th / 423-2329
FREE PARKING-FREE DELIVERY
Professional Pharmacists Since 1927

Only Skelly offers you a choice of 5 gasolines at 5 prices, including

Skeltane™

Skelly's all-new high-powered economy gasoline that's priced even lower than "regular"

PLUS

4 "step-up" grades with Keotane®

(the original cleaning gasoline)

GOOD
NEW Skeltane — Skelly's all-new high-powered *economy* gasoline! If you have been buying cut-rate gasoline, come in and try Skeltane—priced even lower than "regular."

STEP-UP 1
NEW Skelly Regular with Keotane, Skelly's exclusive cleaning additive. Whatever regular gasoline you are now buying, if you aren't sure you are getting maximum power and smoothness, try this new Skelly Regular!

STEP-UP 2
NEW Skelly 50-50 with Keotane! If your car "pings" on regular, try new Skelly 50-50, at half the cost of stepping all the way up to top premium Keotane.

STEP-UP 3
NEW Skelly Special with Keotane! You get even *more* octane, even *more* Keotane than in 50-50, yet you pay less than the price of top premium!

BEST
Skelly Keotane Gasoline—the famous *top* premium, *top* octane gasoline that has won thousands of car owners over to Skelly! Try it *now* and find out why.

With today's wide choice of engines, many car owners want—and need—more than two gasoline grades to choose from. That's why Skelly now brings you 5 different grades — including 4 with Keotane — that match power with price! One is exactly right for *your* car!

See your Skelly dealer now—and save!

Remember... Skeltane for economy ...plus 4 "step-up" grades with Keotane, the *original* cleaning gasoline!

SKELLY 50 1919 1969

SKELLY

© 1969 Skelly Oil Co.

LAST 2 DAYS
TUESDAY & WEDNESDAY
PHASE No. 4
ENROLL FOR ONLY $2.87 PER WEEK
Thi is the total average cost if you enroll, only on a course designed individually for you.

HOT HYDRO SWIRLPOOL

SWISS FACIAL MACHINE

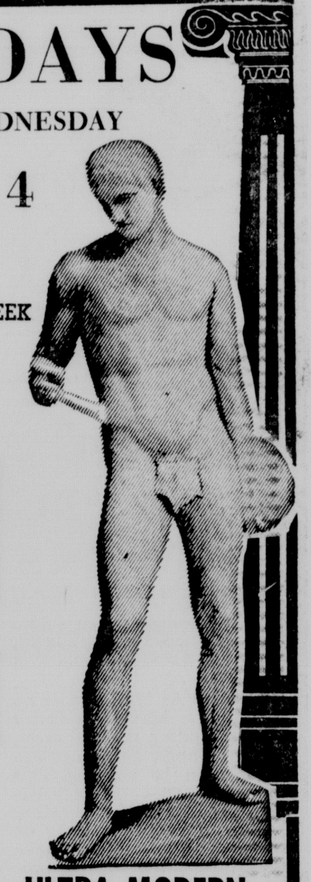
ULTRA MODERN HEALTH SPA

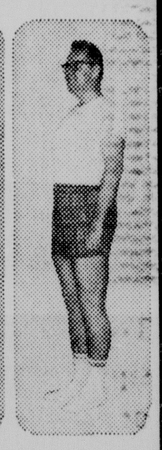

LAWRENCE A. REISCH
Portland, Oregon

BEFORE and AFTER 30 DAYS.	
242 pounds	216 pounds
14½" arms	14½" arms
49" shoulders	47" shoulders
44" chest	43" chest
44" abdomen	40" abdomen
42" waist	39¼" waist
47" hip	46" hip
24" thigh	23¾" thigh
17 1/7" calve	17 1/8" calve
Total 26½" loss	

HOURS: MON. THRU FRI. 9 A.M. to 9 P.M.
SAT. 10 A.M. to 6 P.M.—SUN. 9 A.M. to 5 P.M.
CALL TODAY FOR YOUR FREE TOUR & ANALYSIS

434-8271
Call Now!
Roman HEALTH SPA
This club is affiliated with prestige clubs in Major Cities throughout the United States, Canada & Europe.
140 N. 48th St., LINCOLN, NEBRASKA

Legislature Postpones Discussion On Highway Bonds

The Legislature Monday wrestled briefly with the issue of highway bond financing, then decided to delay further discussion until senators were briefed by the Department of Roads.

Sen. Lester Harsh of McCook asked that the proposed initial bond issue of $20 million be reduced to $10 million, and Sen. Elvin Adamson of Valentine said he still wants additional priorities outlined in the law.

The bill at issue, LB1305, authorizes issuance of $20 million in bonds this year and an additional $10 million issue in 1971, with first priority accorded to completion of the Interstate Highway system.

Adamson wants a second priority established for hard surfacing of roads on the state highway system.

"I want us to give attention to the backlog of road needs before we go to an elaborate expressway system," Adamson said.

Sen. Willard Waldo of DeWitt said he would like to see action on the bond issue delayed until lawmakers consider other highway revenue proposals.

But Sen. Jerome Warner of Waverly noted that swift action is required if bonds are to provide additional funds during the current construction year.

Sen. Terry Carpenter of Scottsbluff, sponsor of LB1305, said the state can also use bond money for investment earnings while construction work is under way.

Sen. Ramey Whitney of Chappell announced that he has changed his mind, and will support the bill.

Earlier, Whitney had feared the bonds would contribute to inflationary trends.

Voluntary Admission Killed

By Associated Press

The Legislature Monday killed a bill which would have provided for the voluntary admission and discharge of persons into and from the Beatrice State Home for the mentally retarded.

The demise of LB728 on general file thus continues the practice of having commitments made by the court.

The bill grew out of studies by a Governor's Committee on Mental Retardation and was sponsored principally by Sen. Harold D. Simpson of Lincoln.

The motion to kill came from Sen. Fred Carstens of Beatrice and carried 22-13.

Winning 31-0 approval on general file was LB188, increasing from six to eight the membership on the University of Nebraska Board of Regents. A constitutional amendment approved by voters last November set the stage for the bill, sponsored by Sen. George Syas of Omaha.

Before advancing the bill, lawmakers removed from it a previously-adopted amendment which had been sponsored by Sen. Loran Schmit of David City, changing the alignment of counties in the districts. Utilized instead was a standing committee amendment.

Also advanced was LB893, permitting a person who has purchased a motor vehicle from a non-dealer to drive the unregistered vehicle to the courthouse for the purpose of getting it registered.

2 Boys' Courage Will Be Honored

Omaha (AP) — Two boys will be honored next weekend for their bravery in saving a life.

Joey Thiemann, 12, of Neligh, extinguished a fire and administered first aid to save the life of his brother, and Gayle Hankin, 10, of Hastings, rescued his father during a farm accident.

The awards will be presented at the annual convention of the Nebraska Association of Mutual Insurance Agents.

TODAY ONLY!

WE'LL PUT NEW LIFE IN YOUR Norelco® SHAVER

AT THIS AMAZINGLY LOW PRICE

ONLY $1.39 with 10% off on needed parts

Our factory trained repair men will thoroughly clean, oil and check your Norelco electric shaver. It is well worth a little time and money to restore your shaver to the Comfort Shave efficiency again. Right now is the time—during this special offer.

• *We service & repair appliances*

ELECTRIC SHAVER SERVICE

1140 "N" St. 432-1785

Mature, Responsible Representation

HALE for COUNCIL

Paid for by Hale for Council Committee, Elmer Magee, chairman; Harry Seward, treasurer

Any meat market that won't give you a bum steer is in the Yellow Pages

FEATURE VALUE!

Zales® Ring of Life

Each of her loved ones is symbolized with their individual birthstone in 10K gold ring. These synthetic birthstones are only $2.95 each. Diamonds only $9.95 each.

Only $14.88

Convenient Terms

Illustration Enlarged

Open An Account

ZALES JEWELERS

1329 "O" St. Open Thursday 'till 9 P.M. Free Downtown Parking Member Ph. 432-3217

Buy Now For MOTHERS DAY

CANADIAN WHISKY — A BLEND · 80 PROOF · IMPORTED BY NATIONAL DISTILLERS PRODUCTS CO., NEW YORK

Elegant tradition:
The smoothest whisky ever to come out of Canada!

Tonight serve Windsor Canadian: the remarkable, sippin'-smooth Canadian that's already changing thousands of Americans' ideas on the whisky to serve.

Now compare Windsor! Pour two drinks —highballs or over ice—one with your usual, one with Windsor Canadian. Notice the superior smoothness and the flavor of Windsor.

That's because no other custom-distilled whisky shares these three extraordinary features:

1. *Only Windsor Canadian* is made from choicest northern prairie grains, bursting with fresh flavor.

2. *Only Windsor Canadian* is born of icy mountain glacial water drawn pure and clear from underground streams.

3. *Only Windsor Canadian* is aged in the incredibly dry air of Canada's Rockies. Where, nearly a mile high, it gentles to sippin'-smooth perfection.

Yet it costs no more than leading domestic whiskies, because we import Windsor Canadian, then bottle it here. Thus saving on duties and other charges. Compare the price and the smoothness of Windsor. Once you do, you'll never settle for less or pay more. That's tradition for you!

VERY REMARKABLY PRICED

WINDSOR Supreme CANADIAN

Downtown 9:30-5:30. Thurs. 10-9. Gateway 10-9. Sat. 10-6.

Miller & Paine

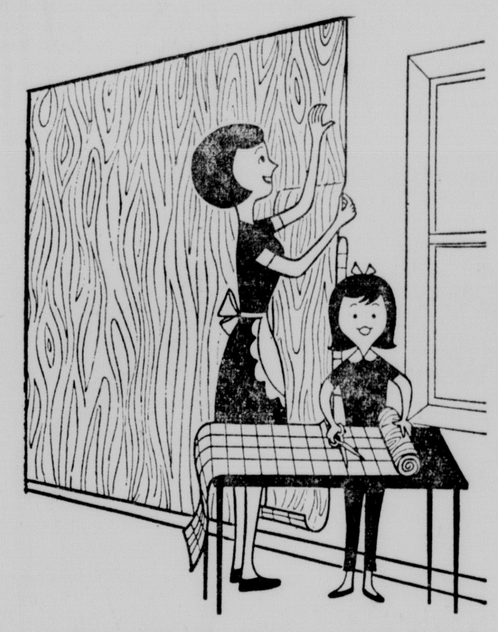

For Thrifty Decorators!

Dramatic coverings for your wall, elegant and luxurious . . . at the thrifty price of vinyl. Beautiful CON-tact Brand Self-Adhesive Plastic can be used in a hundred different ways.

Con-Tact® BRAND SELF-ADHESIVE PLASTIC

Self Adhesive Plastic, 18" WIDE, 49c YD.
Self Adhesive Flock, 18" WIDE, 98c YD.
Self Adhesive Foil, 18" WIDE, 98c YD.

Housewares, 5th Floor Downtown. Lower Level, Gateway

Don't risk falling

Use Sta-Put
5 oz., 98c
10 oz., 1.75

Sta-Put, the spray-on rubberized backing, makes rugs hug the floor-prevents those costly falls in the home. Economical. Applied in seconds, dry in an hour. Won't slip when you vacuum, won't mar floors. Don't risk costly accidents from slipping rugs in your home another day . . . get Sta-Put now! It makes rugs safe!

Housewares, 5th Floor Downtown. Lower Level, Gateway

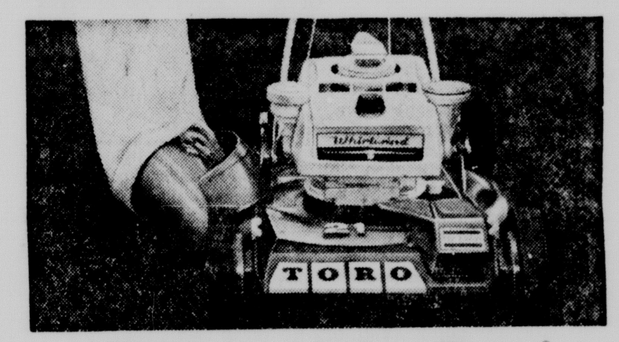

Whirlpool by Toro®

Toro Mowers will start and work for you year after year. Just look at the many mowers listed below . . . Come in today!

Gas 19" Push Model 99.95
Electric 19" Push Model 119.95
Gas 21" Push Model 119.95
Gas 21" Self Propelled 159.95
Gas 21" Self Propelled, Electric Starter 199.95

TORO The Worth Mower

Housewares, 5th Floor Downtown. Lower Level, Gateway.

Specially Priced

Glidden PAINTS

FAMOUS GLIDDEN PAINTS!

The latex wall paint that looks soft! Acts tough! Dries in 20 minutes to an elegant finish that is tough enough to wash and wash and wash. 2, 694 lovely colors!

Regularly 7.95
SPECIAL: 6.35 Gal.

Amazing—a cold water rinse leaves hands clean, tools ready to use. Low luster enamel with trouble free features of latex. Puts the satin sheen on the walls, woodwork, furniture and cabinets. With little mess, fuss and odor.

Regularly 3.20
SPECIAL: 2.20 Qt.

SAVE $1.50

Don't get mixed up with weed killers.

Save 1.50 and kill weeds automatically when you buy the special new ORTHO pack . . . Weed-B-Gon and the new Weed-B-Gon Automatic Sprayer. Kill weeds without mixing and measuring.

Regularly 6.47
NOW 4.97
SAVE 1.50

Housewares, 5th Floor Downtown. Lower Level, Gateway

Glidden PAINT

COMMUNITY SAVINGS STAMP

Park SHOP

HOUSEWARES, 5TH FLOOR DOWNTOWN. PH. 432-8511. GATEWAY, LOWER LEVEL, PH. 434-7451.

Alvarez Says He Was 'Led To Believe' He Wouldn't Get Death Penalty

By GERRY SWITZER
Star Staff Writer

Condemned slayer Thomas A. Alvarez testified Monday that he pleaded guilty to first degree murder because he was "led to believe" he wouldn't get the death sentence by pleading guilty.

Alvarez, sentenced to die for the 1966 rape and strangulation-slaying of Mrs. Mary O'Shea of Lincoln, took the stand in his behalf during post-conviction proceedings before Lancaster District Judge Bartlett Boyles, who handed down the death sentence.

Prior to opening of the hearing Monday, Judge Boyles overruled a defense motion to disqualify himself as the judge in the post-conviction hearing.

"I was scared for my life . . . I had no choice but to plead guilty," Alvarez said.

He said his attorney, T. Clement Gaughan, had informed him that if he were to have a jury trial, most of the jurors would be in favor of the death penalty.

"He told me Douglas wouldn't ask for the death sentence if I pleaded guilty," Alvarez said, adding that Gaughan further told him that if he were to plead guilty, Douglas would drop the two other murder charges filed against him.

Alvarez was originally charged with three counts of first-degree murder — murder with premeditation and malice, murder in the perpetration of a robbery and murder in the perpetration of a rape.

He pleaded guilty to the first charge Dec. 22, 1966, and the other two charges were dismissed Jan. 16, 1967.

'Backed Into Corner'

"I was just backed into a corner," Alvarez testified. "I thought I'd get the death sentence if the case went to a jury."

On cross-examination by County Attorney Paul Douglas, Alvarez was asked if Gaughan didn't tell him there was still a possibility that the judge would impose the death penalty if he were to plead guilty.

"He (Gaughan) wasn't positive," Alvarez answered.

Under cross-examination, Alvarez further testified, "I was pretty sure I'd get the life sentence from the court."

Defense counsel Gaughan testified that his experience in trying murder cases and knowledge he had of such cases had affected his decision as to whether to try Alvarez' case before a jury.

He said he had discussed with Alvarez the fact that "almost automatically" prospective jurors in a first degree murder case are excused from service for cause if they opposed capital punishment.

"I was aware of the fact that everybody who sat on the jury was going to be in favor of capital punishment; and in view of the defendant's confession and reputation of the victim in the community that it would be impossible . . . to obtain any other verdict than the death penalty from such a jury," Gaughan said.

He said he felt about the only way to save the defendant was to "throw the defendant upon the mercy of the court."

He said he had discussed with Douglas dismissing the other two first-degree murder charges against Alvarez and if the case were tried before a jury if Douglas would ask for the death penalty.

Gaughan said Douglas told him he would ask for the death penalty if the case went to jury trial.

However, he said, Douglas agreed that if Alvarez pleaded guilty to the one first-degree murder charge, he would dismiss the other two.

In the event Alvarez pleaded guilty, Douglas agreed he would not make any request as to penalty, but remain silent on the issue, Gaughan said.

Gaughan said these discussions were a "material factor" in his advising the defendant to plead guilty.

Different Opinion

In reference to a recent Supreme Court ruling that jurors can't be excluded because of their opposition to capital punishment, Gaughan testified that he has a different opinion if the case were tried today.

"I have a feeling that if this defendant were tried with a jury — if you have as many as two people who have scruples against the death penalty — I don't believe they would bring in the death penalty," he said.

Attorneys for Alvarez have asked the court to allow the defendant to withdraw his guilty plea to first-degree murder, to set aside the death sentence and impose life imprisonment.

Seberg Named To Post By Dental Association

Dr. G. Herbert Seberg of Hastings Monday was named president-elect of the Nebraska Dental Association at the group's 101st annual meeting.

Dr. Harold P. Hellweg of Lincoln was installed as president of the organization.

During morning sessions, the group's governing body discussed a proposal which would require post-graduate study on the part of Nebraska dentists in order to be relicensed.

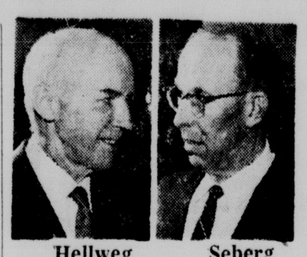

Hellweg Seberg

The plan, which would require licensing legislation, was referred back to association committees for further study.

In addition to President Hellweg and President-elect Seberg, other 1969 officers include Dr. Phil Maschkap, of Omaha, vice president; Dr. Fred Davie of Lincoln, treasurer; Dr. Don Herzog of Grand Island, speaker, and Dr. Don Edwards of Lincoln, secretary.

Among those addressing the 1,000 persons attending the convention in Lincoln was Dr. Donald H. Masters, a San Antonio periodontist.

In conjunction with the convention, exhibits and scientific presentations covering recent advancements in dental research and practice are being conducted at Pershing Auditorium.

Catholic Women Meet In Lincoln For Conference

About 175 women gathered in Lincoln Monday for a two-day informal learning conference of the Lincoln Dioesan Council of Catholic Women.

The Lincoln Diocese includes all of the state south of the Platte River — an area which has about 15,000 Catholic women.

Monday's sessions included an informal school for presidents and learning schools for the commissions of organization services, church communities, family affairs, community affairs, and international affairs.

A noon luncheon Tuesday will honor Mrs. Fred Nevels Jr. of Lincoln, who was chosen late last year as one of the three most outstanding Catholic women in America.

The organization will adjourn its meeting at 3 p.m. Tuesday to hold a reception for its national president, Mrs. Norman Folda of Omaha.

Skin Specialists Discover
Amazingly Simple, Effective Way To

Erase Acne Pimples

SOUTH PLAINFIELD, N. J.: Medical experts have developed a remarkable new acne lotion with patented built-in "Massagic" Erasure Applicator. It is called "Ron-X".

Ron-X unique two-way treatment — medication plus massage — really works as nothing else can. It is so effective it can be guaranteed to clear up externally caused ugly skin infections in 2 to 7 days or money back.

With the "Massagic" erasure top Ron-X wonderful flowing lotion penetrates deeper faster. The stimulating massage helps *erase* pimples, blackheads, other embarrassing blemishes. It helps *erase* excess oils, clear clogged pores, destroy infectious bacteria and speed the growth of new clearer healthier skin.

So Easy To Use

With Ron-X "Massagic" applicator there are no messy oily creams or ointments to fuss with. You simply tilt the bottle down to moisten applicator and massage the fine lotion into the skin with gentle circular motion.

Ron-X has no harsh chemicals to kill skin cells with daily use. It is clear, doesn't show. It dries quickly, can be used under make-up or after shaving. Helps keep your skin soft.

Ron-X may cost a bit more, but it is guaranteed to do more — much more!

No Risk Offer

If you have been disappointed with one remedy after another, now try Ron-X. Use it for 7 days. If you are not entirely delighted with results, return the empty bottle for full refund. Ask for Ron-X. No prescription needed!

New!
"Massagic" Applicator

Your fingers never touch Ron-X flowing acne lotion. Just tip bottle to moisten exclusive built-in "Massagic" top. Then massage into skin. Ron-X two-way action — medication plus massage — works as nothing else can.

RON-X AVAILABLE AT THESE AND OTHER FINE PHARMACIES

Alvord Phcy—855 So. 27th St.
Terminal Drug—947 'O' Street
Young's Plaza Phcy—333 No. Cotner
Kay Ray Phcy—1200 West 'O'
Nevin Drug—1500 No. 27th St.
Smith Phcy—3306 'A' Street
Meadowlane Phcy—70th & Vine St.
Havelock Phcy—6136 Havelock Ave.
Brockley Rx. Drug—13th & High St.
Donmar Phcy—1400 South Street
Glen's Phcy—3145 'O' Street
Winter Drug #1—1211 North 10th St.
Winter Drug #2—2701 'O' St.
Bradfield Drug—Winthrop Road & Ryons
Varsity Drug—2641 No. 48th
Walgreen Drug—33 Gateway
College View Phcy—3947 South 48th
Family Drug—48th & Van Dorn
Van Dorn Phcy—1725 Van Dorn
Stockwell Phcy—27th Stockwell
Frank's Drug—3615 So. 48th
Miller & Paine—13th & O
Miller & Paine—Gateway
Wagey Drug—1701 South
Wagey Drug—1701 Washington
Wagey Drug—800 No. 27th St.
Wagey Drug—5440 South St.
Harry Johnson Drug—Friend, Nebr.
Doud-Faimon Drug—Geneva, Nebr.
Chief Drug—Tecumseh, Nebr.
Tooley Drug—Columbus, Nebr.
Stanley's Phcy—Spalding, Nebr.
Elgin Drug—Elgin, Nebr.
Community Drug—Genoa, Nebr.
Reed Rexall Drug—Wahoo, Nebr.
Max's Drug—Wahoo, Nebr.
Christensen Drug—Wahoo, Nebr.
A & A Drug—Fremont, Nebr.
K-C Drug—Fremont, Nebr.
Samuelson Drug—Milford, Nebr.
Barnas Drug—Wilber, Nebr.
Stake Drug—Adams, Nebr.
Gordon's Store—Sterling, Nebr.
Shestak Phcy—Falls City, Nebr.
Glen's Phcy—Auburn, Nebr.
Simon Rexall Drug—Auburn, Nebr.
Mershon Drug—Cook, Nebr.
Riesland Phcy—Falls City, Nebr.
Porter Rexall—Valparaiso, Nebr.
Lesh-Fincham Drug—Beatrice, Nebr.
Johnson Sundries—Ceresco, Nebr.
Penner Phcy—Beatrice, Nebr.
Harris Drug—Ashland, Nebr.
Poling Drug—Beatrice, Nebr.
Reece Drug—Ashland, Nebr.
Bowen Drug—Wymore, Nebr.
Vahl Drug—Seward, Nebr.
Patton Phcy—Elmwood, Nebr.
Dixon Drug—Utica, Nebr.
Blake Phcy—Louisville, Nebr.
Hojer Drug—Crete, Nebr.
Buchanan Phcy—Crete, Nebr.
Stahlhut Drug—Crete, Nebr.
Fleischer Drug—Columbus, Nebr.
Miessler Drug—Columbus, Nebr.
Globe Rexall Drug—Fairbury, Nebr.

NEED CARPET? SAVE at Wanek's of Crete

DICK HARTSOCK has a lot of good reasons to work for Lincoln!

His family is one of the reasons Dick Hartsock will work to make Lincoln an even better place to live. At 36, this young attorney has both the energy and the background to do the job. He has a lot at stake in Lincoln. So have you. Team up with Hartsock, the Council candidate who's only special interest is you!!!

Hartsock for Council Committee, John Alden, Chairman

Olympia
PORTABLE TYPEWRITERS
Rental-Purchase Plan
NOT CHEAPER — BETTER!
See them at
NEBRASKA TYPEWRITER
125 N. 11th 432-4284
Lincoln, Nebraska

FOOD BONANZA at DIAMOND JIM'S

WEDNESDAY SPECIAL!
Noon to 2 — 5 to 8 P.M.
Pay for Two Meals and Receive a third meal FREE!
BEVERAGE and DESSERT EXTRA

Bring the KIDS—GRAMPA—EVERYBODY to the Most Mouthwatering Dinner in Town!
DIAMOND JIM'S
Your "MORE FOR YOUR MONEY" Family Restaurant
14th & M Sts.

NEW SUPER CARPET
NIAGARA!

The amazing indoor-outdoor carpeting backed by the world's first "no-strings" 3 year guarantee. If it wears out, if it rots, if weather affects it indoors or out, every yard will be replaced free of charge. Niagara is faced with new Marvess Olefin CG so it outwears ordinary carpet two to one. What's more amazing is that you can cover a big 9x12' area for under $60. You get to choose from 18 of the brightest indoor-outdoor carpet colors yet! You can even install it yourself. Ask for Niagara Super Carpet by General Felt. If you can't come in, shop at home call 477-1211 ext. 525 and we will bring samples and give estimates in your home with no obligation, of course.

4.99 sq. yd.

Use your Homemaker's Account

Carpets fourth floor

BRANDEIS In Lincoln

ONE HOUR FREE PARKING WITH ANY PURCHASE

SPORT SIGNALS

☆ ☆ ☆

By Hal Brown
Sports Editor, The Star

3 Starting QBs Return

A year ago at this time, seven of the eight Big Eight football camps had returning starters directing their offenses from under center.

This spring, there are only three — Lynn Dickey at Kansas State, Bob Anderson at Colorado and Terry McMillan at Missouri.

Yet this does not mean, Big Eight football fans are going to see a rash of sophomores calling the signals. Instead, what they're likely to see are some people standing behind the center, who they have been sitting on the bench for the past year or two.

Oklahoma Most Likely

The team most likely to go with a sophomore quarterback is defending co-champion Oklahoma where Jack Mildren, rated the top quarterback recruit in the country a year ago, unloaded his suitcase.

But Mildren, a 6-1, 195-pounder from Abilene, Tex., is currently running No. 2 behind Mickey Ripley, a senior who was impressive filling in for the injured Bob Warmack in the Astro-Bluebonnet Bowl last winter.

Mildren hit 49 of 79 passes for 876 yards and seven touchdowns as a freshman last fall and ran for another 225 yards, giving him a total offense figure of 1,101 yards in four games.

NU Only Other Possibility

Nebraska appears to be the only other team at this time with a possibility of having a rookie signal caller and that would happen only if sophs Van Brownson or Jerry Tagge begin to show they are superior to senior Frank Patrick, something they have not done as yet in spring drills.

Patrick, although riding the bench most of last season after losing his job to Ernie Sigler in the Wyoming opener, has more experience than anyone else in the league with the exception of Bob Anderson, a two-year starter at Colorado.

And it should be remembered that as a sophomore, Frank led the Big Eight in passing, hitting half his efforts for 1,449 yards. He also holds most Nebraska passing records, something that most NU fans seem to have forgotten in a year's time.

Lettermen Elsewhere

If a sophomore doesn't land the job at Oklahoma or Nebraska, you aren't likely to see a sophomore this season since non-starting lettermen seem to have things under control at Iowa State, Oklahoma State and Kansas.

Jim Ettinger, an understudy to Bobby Douglass the last two years, appears to have sole possession of the job at Kansas where coach Pepper Rodgers has to be a chalk bet to make a top quarterback out of anyone, who can get two hands under a center.

At Iowa State, Obert Tisdale, who saw some duty behind John Warder last season, is the incumbent and his only challengers are two transfers, Randy Palomino and Ralph Baracz.

Robert Cutburth has been having a great spring under new leadership at Oklahoma State and unless sidelined by injury is certain to get the call over sophomores Dick Graham and Kyle Rote, son of the former Southern Methodist star.

Prep Field, Relay Lists Resisting Change

By VIRGIL PARKER
Prep Sports Writer

For the first time since the high school track season began, one event of the 16 the prepsters contest was without a single change in the top ten chart from one week to the next, as the same two-mile relay squads occupy the select group as a week ago.

In fact, of the three relays and five field events reviewed today, only in the discus did a new leader take over. But the improvement shows up lower down the list, making the minimum standard necessary to gain the top ten harder to achieve each day.

Scottsbluff's Gary Kellogg unleashed a 171-6 discus toss over the past weekend, the sixth best spin of the platter in Nebraska history, to leap out in front of the pack in his specialty.

It gives him a three-and-a-half foot lead over Phil Kloepper of Hastings, who had paced the discus tossers since the first week, and over two feet beyond the five-year-old existing state record.

In the same event, a performer was among the top ten with a flip of 154 feet. This week, with the state meet at Kearney still nearly a month away, Aurora's Dan VanWormer barely makes the list with an effort two feet farther out.

Earlier in the year 5-10 high jumpers were in the list only to be replaced by six-footers. Now 6-1 squeezes into the top ten, giving further indication of the close competition which can be expected when the district and state meet begin in the middle of May.

The long jump now finds the four top placers within two inches of each other and eight leapers out beyond the 22-foot mark.

In addition to Kellogg's big improvement in the discus, which moved him from eighth on the list to the top spot, the biggest gain was made by Richard Leech of Beatrice in the shot put. He came from nowhere to fourth in the state with a 56-1½ heave.

880 Relay

Omaha Tech (A)	1:29.2
Omaha North	1:30.0
Scottsbluff	1:31.5
Kearney	1:31.6
Grand Island	1:31.6
Hastings	1:31.9
Omaha Burke	1:32.6
North Platte	1:33.5
Omaha Benson	1:33.6
Lincoln Southeast	1:33.7
Lincoln Pius X (B)	1:33.8
Chadron (B)	1:33.8
Wauneta (C)	1:34.2
Lexington St Ann (D)	1:35.5

Mile Relay

Omaha North (A)	3:24.5
Grand Island	3:26.3
Omaha Tech	3:27.0
North Platte	3:27.1
Sidney (B)	3:28.3
Ogallala	3:28.9
Kearney	3:28.9
Scottsbluff	3:29.5
Minden	3:29.6
Hastings	3:29.9
Alma (C)	3:32.6
Culbertson (D)	3:39.1

Two-Mile Relay

Omaha Rummel (A)	8:12.0
Omaha Westside	8:14.9
Lincoln High	8:15.4
Grand Island	8:18.1
North Platte	8:19.2
Omaha Burke	8:21.3
Lincoln Southeast	8:21.5
McCook	8:22.3
Elkhorn St. John (C)	8:23.1
Lexington (B)	8:23.2
Chambers (D)	8:48.7

Shot Put

Carl Abele, Seward (B)	57-3¼
Kirk Yentes, Holdrege	56-7
Phil Kloepper, Hastings (A)	56-4½
Richard Leech, Beatrice	56-1½
Joe Henderson, Red Cloud (C)	55-9½
Dennis Linke, Grand Island	55-9¼
Gary Kellogg, Scottsbluff	55-9
Don Cook, David City	55-3
Mike Rol, Hastings	54-7¾
Dave Drevo, Crete	54-2½
Andy Hutson, Fairbury	54-2½
Jim Steele, Giltner (D)	53-7½

Discus

Gary Kellogg, Scottsbluff (A)	171- 6
Phil Kloepper, Hastings	168- 0
Jerry Slater, Holdrege (B)	164- 3½
Jack Lawless, Cozad (B)	164- 3½
Kirk Yentes, Holdrege	164- 2
Ron Swanson, Lincoln High	164- 0
Dave Drevo, Crete	161- 2½
Mark Mathews, Bayard (C)	157- 1½
Mike Rol, Hastings	156-11½
Dan Van Wormer, Aurora	156- 2½
Lee Hansen, Hardy (D)	146- 4½

Long Jump

John Rodgers, Omaha Tech (A)	22- 8¼
Karl Webb, Omaha North	22- 7½
Steve Spurlock, Omaha Tech	22- 7
Bill Williams, Bassett (C)	22- 6½
Joe Blahak, Columbus Scotus (B)	22- 2½
Ed Clark, Scottsbluff	22- 2½
Dick Graves, Beatrice	22- ½
Al Paez, Kearney	22- ½
Kirk Sayre, Lincoln High	21-11
O'Neill Sweeney, Aurora	21-11
Dave Prasch, Lexington St. Ann (D)	20-11½

High Jump

Duane Taylor, Omaha Benson (A)	6-6¾
Allen Regier, Henderson (C)	6-5
Gary Harlan, Holdrege (B)	6-3
Fritz Turner, Omaha Benson	6-1¾
Jim Saunders, Omaha Burke	6-1¾
Paul Hegy, Lyons	6-1½
Jim Halbersleben, Broken Bow	6-1¼
Chuck Sinclair, Lincoln Northeast	6-1
Steve Murray, Grand Island	6-1
Jack Becwar, Exeter	6-1
Steve Lyster, Alliance	6-1
Harry Hanson, Mitchell Sunflower (D)	6-0

Pole Vault

Don Tripp, Omaha Bryan (A)	13-10½
Bill Eaton, Lincoln Southeast	13- 7½
Bill Lauer, North Platte	13- 4
Hank Klauschie, Omaha Bryan	13- 1½
Mike Coffee, Morrill (C)	13- 1
Marv Dethloff, Grand Island	13- 1
Russ Ellis, Lincoln High	13- ½
Steve Standley, Lincoln Northeast	13- ½
Mike Sutton, Sidney (B)	13- 0
Jerry Owens, Harvard	12-10
Dan Simmons, Sumner (D)	12- 6½

SF, TWINS EXTEND STREAKS

Aaron Blasts Homer No. 513

. . . CLIMBS ON HR CHART

By Associated Press

The San Francisco Giants and Minnesota Twins extended their winning streaks Monday.

The Giants made it seven in a row by edging Cincinnati 4-3 in the National League. The Twins blanked Kansas City 4-0 for their third straight and their eighth victory in 11 starts in the American League.

Bobby Bonds whacked a 400-foot homer in his first time at bat and scored two other runs in leading the Giants over the Reds.

A three-run homer by Rich Reese, a 405-foot drive into the right field bullpen in the fourth inning, backed up Jim Perry's seven-hit shutout pitching for the Twins' triumph.

The Baltimore at Cleveland AL night game was rained out.

The California at Seattle night game also was postponed.

Hank Aaron hit the 513th home run of his career and drove in four runs, leading the Atlanta Braves to a 12-1 victory over Houston for the Astros 13th loss in 14 games.

Aaron's homer — a three-run shot in the third inning, moved him into sixth place on the all-time list.

The homer sent Aaron one ahead of Ed Mathews, a former Braves teammate, and left him eight behind Ted Williams, No. 5 on the list.

Hank Allen drove in three runs with a pair of singles as the Washington Senators whipped Detroit 6-1 for their fifth consecutive victory.

Lefthander Fritz Peterson checked homer-happy Boston on three hits and Roy White doubled home the game's only run in the sixth inning as the New York Yankees shaded the Red Sox 1-0.

Ron Santo singled home the winning run in the 10th as the Chicago Cubs edged Philadelphia 2-1.

Southpaw Steve Carlton fired a four-hitter and Joe Torre drove in two key runs as the St. Louis Cardinals defeated the Pittsburgh Pirates 6-2.

Torre's bases-loaded single keyed a three-run first inning flurry and Carlton breezed to his second victory in four decisions.

Loser Bob Moose was clipped for a leadoff single by Lou Brock, then walked Curt Flood and hit Vada Pinson with a pitch before Torre sent the Cards ahead to stay. Walks to Tim McCarver and Dal Maxvill forced in the third run.

Wes Parker awarded a run-scoring triple when a ball boy touched his ninth inning drive in the left field corner, tallied on an infield hit by Ken Blyer, giving the Los Angeles Dodgers a 4-3 victory over San Diego.

The STANDINGS

American League

East Division	Won	Lost	Pct.	GB
Baltimore	15	7	.682	—
New York	11	8	.579	2½
Boston	10	8	.556	3
Washington	11	10	.514	3½
Detroit	9	9	.500	4
Cleveland	1	15	.062	11

West Division	Won	Lost	Pct.	GB
Minnesota	11	7	.611	—
Oakland	10	8	.556	1
Chicago	8	7	.533	1½
Kansas City	8	9	.471	2½
California	6	8	.429	3
Seattle	6	10	.375	4

Monday's Results

Minnesota 4, Kansas City 0
New York 1, Boston 0, night
Washington 6, Detroit 1, night
Baltimore at Cleveland, night, rain
California at Seattle, night, rain
Only games scheduled.

Tuesday's Games

California (Brunet 1-2) at Seattle (Brabender 0-1)
Kansas City (Nelson 1-1) at Minnesota (Woodson 0-0)
Washington (Coleman 2-2) at Detroit (Dobson 0-1 or Hiller 0-0)n night
Baltimre (McNally 3-0) at Cleveland (Tiant 0-4), night
Boston (Nage 0-0) at New York (Stattlemyre 5-0), night
Only games scheduled.

National League

East Division	Won	Lost	Pct.	GB
Chicago	15	6	.714	—
Pittsburgh	12	7	.632	2
St. Louis	8	11	.421	6
Philadelphia	7	10	.412	6
New York	7	11	.389	6½
Montreal	7	11	.389	6½

West Division	Won	Lost	Pct.	GB
Los Angeles	13	6	.684	—
San Francisco	13	6	.684	—
Atlanta	12	7	.632	1
Cincinnati	8	10	.444	4½
San Diego	9	12	.429	5
Houston	4	18	.182	10½

Monday's Results

Chicago 2, Philadelphia 1, 10 innings, night
St. Louis 6, Pittsburgh 2, night
Atlanta 12, Houston 1, night
Los Angeles 4, San Diego 3, night
San Francisco 4, Cincinnati 3
Only games scheduled.

Tuesday's Games

New York (Koosman 1-2) at Montreal (Grant 1-1)
Chicago (Jenkins 3-1) at Philadelphia (Jackson 2-1), night
St. Louis (Giusti 2-1) at Pittsburgh (Bunning 1-2), night
Houston (Lamaster 0-3 at Atlanta (Pappas 1-2) night
Los Angeles (Singer 4-0) at San Diego (Santorini 1-0) night
Cincinnati (Fisher 0-0) at San Francisco (Bolin 1-1)

LSE Wins As Eaton Goes 13-11

Bill Eaton soared 13-11 in the pole vault and Ron Strnad scored three individual victories as Southeast clipped Beatrice, 73-59, in a record-smashing dual track meet on the Knight cinders Monday.

Eaton's 13-11 vault is the top performance to date in Nebraska prep ranks this season and it was just one of 11 meet standards eclipsed in the 16-event dual.

Only the long jump, high jump, mile and two-mile relays and the two-mile run escaped the statisticians' erasers.

Strnad swept the 100 in :10.0, the 220 in :22.7, the long jump at 20-8 and also ran on the winning Southeast 880 relay quartet.

Dave Pickrel of Beatrice was a double winner, taking the 120 high hurdles in :15.3 and the 180 lows in :20.5.

Bob Unger of Southeast established a school record by winning the mile in 4:35.0.

FIELD EVENTS

Shot put — 1. Henrichs, B, 52-11½; 2. Leech, B, 51-9½; 3. Tonkin, S, 49-3½.
Discus — 1. Murray, B, 152-3½; 2. Leech, B, 145-4; 3. Jones, B, 137-6.
Long jump — 1. Strnad, S, 20-8; 2. Meginnis, S, 20-7; 3. Graves, B, 20-3¼.
High jump — 1. Leisveld, S, 5-9; 2. Shaw, S, 5-7½; 3. Beilby, S, 5-7½.
Pole vault — 1. Eaton, S, 13-11; 2. Artz, S, 12-0; 3. Buckley, S, 10.

TRACK EVENTS

Two-mile — 1. Aiken, S; 2. Penner, B; 3. Meyer, B. T—10:39.
120 HH — 1. Pickrel, B; 2. Jones, B; 3. Hall, S. T—:15.3.
100 — 1. Strnad, S; 2. Arterburn, B; 3. McCown, S. T—:10.0.
Mile — 1. Unger, S; 2. Baldwin, S; 3. Ruh, B. T—4:35.
440 — 1. Tallman, S; 2. Michaels, B; 3. Jensen, B. T—:51.6.
880 — 1. Canarsky, S; 2. Stiles, B; 3. Vandergreft, B. T—2:02.
180 LH—1. Pickrel, B; 2. Jones, B; 3. Hall, S. T—:20.5.
220—1. Strnad, S; 2. Schwalm, B; 3. Arterburn, T—:22.7.
Two-mile relay — 1. Southeast (Krejci, Dietrich, Falloon, Bryant), T—8:37.
Mile relay — 1. Beatrice (Jensen, Michaels, B. Jones, C. Jones). T—3:36.4.
880 relay — 1. Southeast (Tallman, Miller, Norman, Strnad). T—1:34.4.

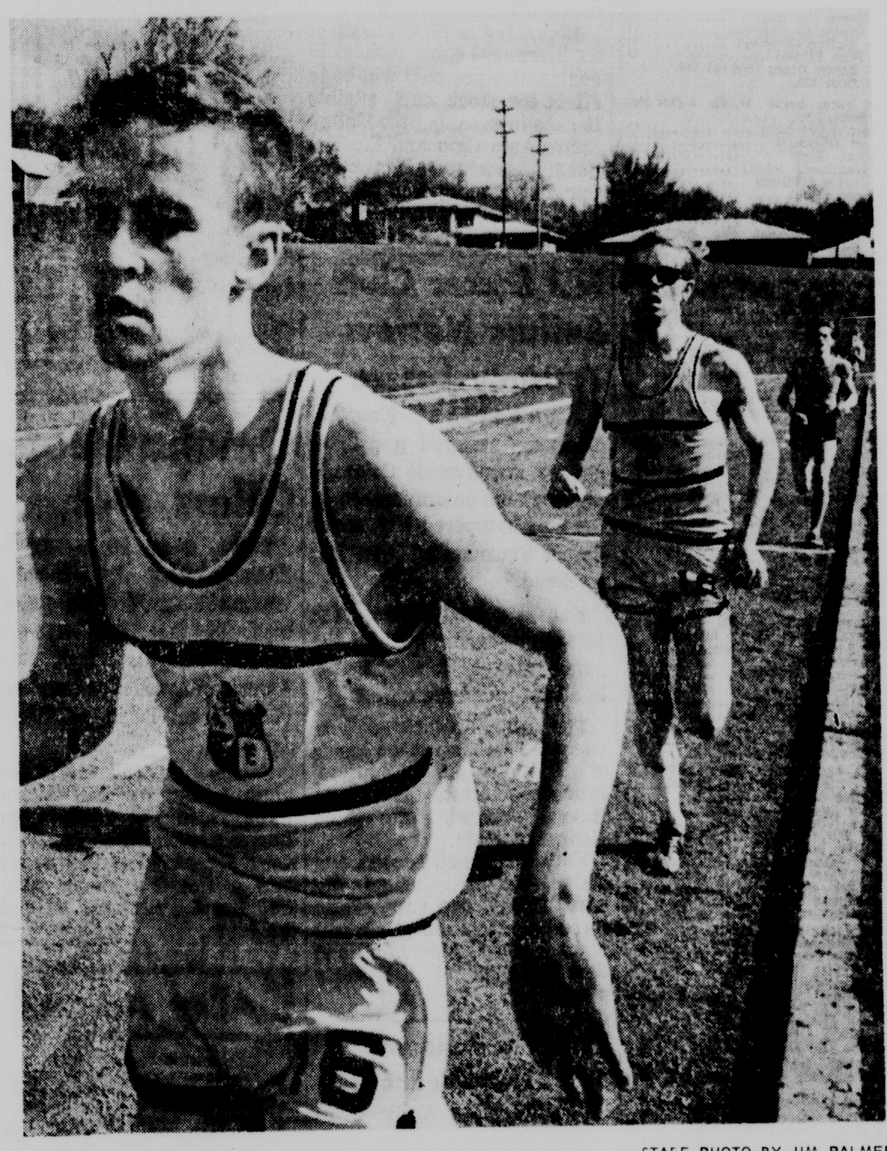

STAFF PHOTO BY JIM PALMER

RECORD SETTER . . . Bob Unger rambles toward a Southeast school record of 4:35 in the mile as teammate Roy Baldwin gives chase.

Fitness Program To Be Held Today

The annual luncheon meeting of the Mayor's Council on Physical Fitness will be held at noon today at the Lincoln Center.

Dr. John Cooper of the Aero-Space Center will be the featured speaker at the meeting which is open to the public.

Lincoln High Rips Pius X 'Nine,' 14-0

. . . LEAKY INFIELD HURTS

Lincoln High pounded a leaky left side in the Pius X infield to trounce the Thunderbolts, 14-0, in baseball action at Muny Diamond Monday afternoon.

Dave Carlson allowed only two hits while collecting his first win of the season.

Carlson got all the runs he needed in the first inning when Mike Shea walked, stole second, and scored on Gary Worster's single.

The left side of the Pius infield committed seven errors in the game which lasted only five innings due to the ten-run rule.

Lincoln High will put their 3-2 record on the line Wednesday when they meet East at Sherman Field. Game time is 4:30.

Lincoln High-	ab	r	h	bi	Pius X	ab	r	h	bi
Shea, cf	1	1	0	1	Shbta, 2b	2	0	0	0
Kinnan, cf	1	1	0	1	McGvrn, ss	2	0	1	0
Wrsteh, 1b	3	0	1	1	Neal, lf	2	0	1	0
Kahler, 1b	1	1	0	1	Bfler, rf	1	0	0	0
Drumn, ss	3	0	1	2	Kohell, rf	0	0	0	0
Jhnsn, c	2	2	0	0	Walkr, 1b	2	0	0	0
Davis, c	0	0	0	0	Shridn, 1b	0	0	0	0
Wyers, rf	1	2	0	0	Loudon, c	2	0	0	0
Wood, rf	1	0	0	0	Jablnski, cf	1	0	0	0
Grsmck, 3b	3	2	0	0	Rowan, cf	0	0	0	0
Fras, 2b	2	2	1	2	Millrd, 3b	2	0	0	0
Carlsn, p	2	2	1	1	Flahrty, p	1	0	0	0
Grell, lf	3	0	0	0	Esser, p	1	0	0	0
McCrtny, lf	1	1	0	0					
Totals	13	14	4	8	Totals	16	0	2	0

Lincoln High ..... 113 72— 14
Pius X ..... 000 00— 0

E—McGovern (5), Millard (2); DP—Lincoln High 1, Pius 1; LOB—Lincoln High, Pius 3.
SB—Shea; SF—Shea.

	IP	H	R	ER	BB	SO
Carlson (W, 1-0)	5	2	0	0	2	4
Flaherty (L)	3 1-3	1	7	5	7	1
Esser	1 2-3	3	7	2	2	0

HBP—Fras, Carlson (by Flaherty). T—2:00.

STAFF PHOTO BY WILLIS VAN SICKLE

ONE OF MANY . . . Links' Jay Weyers crosses the plate as ball gets away from Pius X catcher John Loudon.

Flicks Show Improved Showing By NU Units

. . . SCRIMMAGE SET WEDNESDAY

By HAL BROWN
Star Sports Editor

Jokes are often made about football coaches having to see the films before commenting on their team's performance, but films actually do show coaches things that are not obvious at first glance.

Nebraska football coach Bob Devaney saw some things in watching films Monday of Saturday's scrimmage that were not immediately obvious.

"We had a little better defensive effort than I had at first thought," the Husker coach said Monday as the NU squad went through its 11th of 0 spring sessions.

"And the offense came up with some good plays just as we had thought Saturday," he added. "But we also made a lot of mistakes."

Devaney said sophomore quarterback Jerry Tagge didn't look as good in the movies as he had on the field Saturday. "He threw badly a few times," Devaney pointed out. "But Chuck Osberg (No. 4 sophomore quarterback) looked better than we had thought."

Devaney also found some good blocking by his offensive linemen in the films, a phase of the game that is hard to pick out without studying films.

Gale Williams, Carl Ashman, Wally Winter and Jim McFarland all did a good job of blocking," he said. "And Joe Buda (No. 1 center) showed some improvement."

The Husker coaches made a few lineup changes Monday as they headed toward a Wednesday scrimmage that will be run at only one practice station, not as a full-scale scrimmage such as are held on weekends.

The major change involved the shuffling of Jim Smith and Frank Vactor at left halfback with Smith moving up to the No. 1 spot. Smith is a 5-8, 177-pounder from Midland, Pa.

Other switches saw sophomore David Mason of Green Bay, Wis., moving to the No. 3 unit ahead of Clinton Newton at split end, John Hopkins moving back ahead of Rich Coppa at center on the No. 2 unit, sophomore Johnny Pitts moving from monster to defensive end on the No. 4 defensive unit.

Husker coaches also looked at sophomore defensive end Bill Janssen of Grand Forks, N.D., at center in group work.

"We just want to take a look at him there," Devaney explained. "We may not keep him there."

Another problem has cropped up for the NU staff — at tight end where McFarland is No. 1, but where no one has asserted himself as the backup man.

"Phil Harvey (sophomore from Kansas City, Kan.) has been a pleasant surprise there," Devaney said. "But Doug Dumler and Bill Holmes have not been impressive there."

Dumler and Holmes are both sophomores.

"Dumler has caught the ball well and has blocked well." Devaney added, "But that knee operation has slowed him down in speed and that's been a problem for him."

Sports Menu

Tuesday

BASEBALL — Lincoln Northeast vs. Pius X, Sherman Field, 4:15 p.m.
HORSE RACING—Fonner Park, Grand Island, 3 p.m.
GOLF — Pershing at Nebraska Wesleyan, Holmes Park, 1 p.m.; Pius X at Fremont.
TRACK — Concordia at Nebraska Wesleyan, 4 p.m.

Wednesday

HORSE RACING — Fonner Park Meeting, Grand Island, 3 p.m.
BASEBALL — Doane at Nebraska Wesleyan, Sherman Field, 1 p.m.; Lincoln High vs. Lincoln East, Sherman Field, 4:30 p.m.
TENNIS — Nebraska Wesleyan at Doane, 2 p.m.; Nebraska at Iowa State.

Thursday

Baseball—Nebraska Wesleyan at Dana (2), 1:30 p.m.
TENNIS—Nebraska Wesleyan at Dana, 1 p.m.
GOLF—Nebraska Wesleyan at Dana, 1 p.m.

East AD Art Bauer Moving Back To Northeast As Football Coach

By VIRGIL PARKER
Prep Sports Writer

East High athletic director Art Bauer, the football coach at Northeast for 10 seasons prior to making the switch two years ago, has resigned to return to his former position.

"I just missed coaching football and the association with the boys too much," Bauer said. "It was a tough decision to make because I have enjoyed my job at East also," he added, "but coaching still gives me my biggest thrills, although I may want to return to an administrative position later."

Bauer, who was selected Sunday Journal and Star Coach of the Year in 1964 following his second undefeated season at Northeast, compiled an enviable 49-5 record in his last six years at the helm of the Rocket eleven. His teams were unbeaten in 1961 and 1963, lost just two in 1962 and suffered single defeats in 1964-65-66.

A 1952 graduate of the University of Nebraska, Bauer coached six years at Sidney before taking over at Northeast. His overall coaching record is 92-49-3.

Bauer was selected head coach of the South team for the Shrine Bowl in 1965. His Rebel squad posted a 7-0 triumph.

When Bauer left Northeast he said, "I can't coach all my life and I feel that this is a good opportunity and I'll still be able to remain in athletics." He admitted that he "felt like a caged lion" while restricted to the press box as the athletic director, and that "coaching and being on the sidelines is still too much in my blood."

Northeast principal Harlan Taylor said, "Obviously we are pleased Mr. Bauer, having decided to re-enter coaching, saw fit to return to Lincoln Northeast. I am sure that his decision will be received with anticipation by everyone connected with the school and the Northeast Lincoln community."

Dr. Jean McGrew, the East High principal, had only one reservation in wishing Bauer well when he said, "We are certainly sorry to see Art leave us. He has been valuable in helping us establish a fine, growing athletic program. All of the Spartans wish him well in his return to coaching — except when he faces East High."

Van Berg Horse Takes Fonner Featured Race

. . . HUSKER ACE GETS SECOND

Grand Island —M. H. Van Berg's Zuke's Bad Boy, ridden by Danny Whited, won the $4,000-added Fonner Park Special Stakes for three-year-old Nebraska-bred horses Monday.

Zuke's Bad Boy was the favorite in the race and proved worthy of the tag by never being headed throughout the race.

Closest horses to the winner were Husker Ace, with Fred Ecoffey aboard, and Bobby Dorene, ridden by Gary Houghton, but both finished a length and a half back with Husker Ace getting second by a neck.

The time of the race was 1:12, just one-fifth of a second off the track record.

The winner paid $3.80, $2.60, and $2.40 to its supporters in the crowd of 4,174.

Monday's Results

First race, purse $1200, 4-year-olds and up, $1500 claiming, 6½ furlongs, T—1:19 4-5.

Majuba May (Jones)	4.80	3.40	2.00
Lil's Fairwell (Birzer)		6.60	5.00
Pay On Demand (G. Houghton)			5.80

Also ran —Lady Keeper, Bout Time, Casting Rod, Blue Honors, Road Rose, Mink For Me, Havstown.

Second Race, purse $1200, 4-year-olds and up, $1500 claiming, 6 furlongs, T—1:14.

True Count (Casey)	12.60	9.40	7.20
Wise Boots (Radford)		24.20	10.80
Western Cash (Ecoffey)			5.60

Also ran — Town Trust, Jet-O-Mine, Root Jack, Perfect Scholar, Izzy's Blue, Navy Royal, By Bella.

Daily Double—(2-8), $44.00.

Third race, purse $1200, 2-year-olds, maiden, 4 furlongs, T—:47 4-5.

Pink Orchid (Coleman)	7.60	4.80	3.60
Nahrview (Padron)		28.00	10.20
Geeter (Stallings)			5.20

Also ran — Darla Nay, Howdy's Gal, Bomborough, Chamollo, Mabern's Alibhai, Tex's Rex, Antique Doll.

Fourth race, purse $1200, 4-year-olds and up, $1500 claiming, 6½ furlongs, T—1:19 3-5.

Play Fair Now (G. Houghton)	57.40	15.40	5.60
Tiny Ruby (Ecoffey)		5.60	3.80
Chearozza (Jones)			4.20

Also Ran — Push Up, Bona Mel, Dollar Bird, Spring Bid, Globe Thistle, Artist Town, Mine Doll.

Fifth race, purse $1300, 3-year-olds, allowance, 6 furlongs, T—1:13 4-5.

Urban Love (Barnes)	21.60	7.00	5.20
Last Sting (Chavez)		4.00	3.80
Miss Khalette (King)			5.40

Also Ran — Asil Esroh, Rosburg Girl, Quilla Sue, Cody Bar Boy, Pin Tips, Special Kay, Dr. Nu.

Sixth race, purse $1400, 4-year-olds and up, $2500 claiming, 6 furlongs, T—1:12.

Dream Cadet (G. Houghton)	3.20	2.80	2.60
Tornado Rose (Barnes)		4.40	3.20
Cy Vay (Stallings)			3.40

Also Ran — Kings Lilly, Nemrac, One Sip, Jet Polly, Bookie.

Seventh race, purse $1400, 4-year-olds and up, $3000 claiming, 5½ furlongs, T—1:06 2-5.

Prince Kem (Jones)	13.60	7.20	5.20
Little Blue Lady (Barnes)		6.40	4.40
Good Living (Whited)			4.20

Also ran — Plain Bess, Top Locker, Sam The Bear, Arcomma.

Eighth race, purse $4000 added, 3-year-olds, allowance stakes, 6 furlongs, T—1:12.

Zuke's Bad Boy (Whited)	3.80	2.60	2.40
Husker Ace (Ecoffey)		3.20	3.00
Bobby Dorene (G. Houghton)			3.20

Also ran — Ruthie Jeannie, Amie's Pride, Merry Kem, Salty V., Great Going, Lum Puckeroo, Kem Jr.

Ninth race, purse $1200, 4-year-olds and up, $1500 claiming, one mile, T—1:41.

Orien Butch (Ecoffey)	3.40	2.60	2.20
Ragah (Correa)		5.00	3.60
Whirlango (Coleman)			4.40

Also ran —Godden, Alberdon, Hardin County, Joe Fleet, My Favor.

Attendance—4,174
Mutuel Handle—$221,455.

Hanson Gets Omaha Cage Coach Post

Omaha (AP) —Robert E. Hanson, assistant coach at Hiram Scott College at Scottsbluff, was named basketball coach at the University of Nebraska at Omaha Monday.

Hanson, 28, will succeed Jim Borsheim, who resigned as coach but retained his tenure in the men's physical education department.

Dr. Kirk Naylor, UNO president, said he will recommend Hanson to the Board of Regents at a meeting next month.

Eight Going In Derby Trial

Louisville, Ky. (AP) — Eight 3-year-olds are entered in Tuesday's Derby Trial stakes, each hoping to earn credentials for an invitation to next Saturday's Kentucky Derby summit meeting between this year's big four of racing.

Only one of the eight is likely to be tabbed as a starter in the $125,000-added Derby, with the barest possibility that none of them — or perhaps two — might make it to the starting gate for America's most famous horse race.

The powerful foursome of Top Knight, Majestic Prince, Arts and Letters and Dike have frightened away most competition for the 1¼-mile Derby, with only an impressive Trial victory to earn a ticket for someone to the run for the roses.

Heading the Trial field are Ack Ack and Never Bow, flying the blue and white checkered colors of Cain Hoy Stable. Manny Ycaza, already scheduled to ride Top Knight in the Derby, will be aboard the favored Ack Ack in the Trial.

Challenging the entry will be Mr. and Mrs. Vincent Kanowsky's Fleet Allied, J. B. Buse's Polar Traffic, Brunswick Farm's Jim's Gold, C., Mrs. Robert E. Harris, Rae Jet, Catesby Clay's Shiek of Bagdad, and Mr. and Mrs. Charles Chaplin's Indian Emerald.

"Focus" is the big entertainment section in the "Sunday Journal and Star."

Baseball's TOP TEN

By The Associated Press
Based on 25 at bats.

AMERICAN LEAGUE

Player Club	G	AB	R	H	Pct.
Bradford Chi	14	48	8	21	.438
Petrocelli Bsn	18	65	16	28	.431
Moses Bsn	8	28	4	12	.429
H.Allen Was	17	51	7	21	.412
Carew Min	15	66	12	27	.409
F.Robinson Bal	22	83	19	31	.373
Cater Oak	18	72	14	26	.361
B.Allen Was	11	25	2	9	.360
Oliva Min	18	77	13	27	.351
Adair KC	15	55	2	19	.345

Home Runs
F.Robinson, Baltimore, 9; Murcer, New York, 7; Pepitone, New York, 7; F.Howard, Washington, 7; Petrocelli, Boston, 6; R.Jackson, Oakland, 6.

Runs Batted In
F.Robinson, Baltimore, 22; Murcer, New York, 21; Pepitone, New York, 18; F.Howard, Washington, 16; Andrews, Boston, 15; B.Robinson, Baltimore, 15; Bando, Oakland, 15; D.Green, Oakland, 15.

Pitching
2 Decisions
10 tied with 1.000.

NATIONAL LEAGUE

Player Club	G	AB	R	H	Pct.
C.Jones NY	18	70	17	31	.443
Labov Mtl	18	69	8	29	.420
H.Aaron Atl	19	68	11	27	.397
M.Alou Pgh	19	81	11	31	.383
Perez Cin	18	74	15	28	.378
Marshall SF	13	30	3	11	.367
Sizemore LA	18	64	8	23	.359
Jones Mtl	18	70	11	25	.357
Hebner Pgh	13	45	10	16	.356
F.Alou Atl	17	69	13	24	.348

Home Runs
McCovey, San Francisco, 8; Cepeda, Atlanta, 5; Stargell, Pittsburgh, 5; 8 tied with 4.

Runs Batted In
McCovey, San Francisco, 21; Bench, Cincinnati, 18; Banks, Chicago, 17; Millan, Atlanta, 16; 5 tied with 15.

Pitching
2 Decisions
11 tied with 1.000.

FEATURE RACES

At Pimlico

Moonreindeer	7.20	4.40	2.60
Common Defence		9.60	3.60
Lucky Turn			2.20

At Garden Park

Montie Burns	17.00	6.80	4.00
Our Lib		6.60	3.80
Bubble Case			2.80

At Sportsman

Gypsy Ben's	5.60	3.40	2.60
Lazure		3.60	3.20
Piper Glory			4.40

At Suffolk Downs

Rushaway	3.80	2.60	2.20
Frank Lynch		3.40	2.40
Wawa Ducey			2.60

At Churchill Downs

Miss Swapsco	3.40	2.60	2.20
Rhubarb		3.40	2.60
TV's Princess			3.00

At Golden Gate

Yasuda	3.00	2.40	2.20
The First Day		4.20	3.20
Viking Jane			4.00

Pershing Sweeps Pair From Scotts

Beatrice—A three-hitter by Mike McGrath and a five-hitter by Brent Estee were backed up by the heavy hitting of Buddy Hunter and Emil Boryca to give Pershing College, now 9-8, a doubleheader sweep over Hiram Scott, 5-1 and 5-0, here Monday.

FIRST GAME

Hiram Scott	100 000 0—1	3	1
Pershing	203 000 x—5	8	0

Lomicky and Seabright; McGrath and Amidon.

SECOND GAME

Hiram Scott	000 000 0—0	5	2
Pershing	122 000 x—5	8	0

Mattioli, Wilson (4) and Pieragostiac; Estee and Amidon, Harrah (7).

Race Engine Size Limit Will Be Cut

New York (AP) — The Auto Competition Committee of the U.S. (ACCUS) announced Monday a drastic reduction in engine sizes for stock car racing effective with the 1971 season.

The ACCUS, which sets racing rules in this country, said the action was taken to encourage competition by cars more representative of those on sale in dealer show rooms.

It also apparently was intended to reduce speeds on the major racing tracks, which this year climbed into the 190 mile per hour bracket at Daytona Beach, Fla., and will be higher at a new track under construction at Talladega, Ala.

The ACCUS also set a higher minimum production requirement for 1970, apparently to encourage all manufacturers to engage in the sport on a factory basis. Ford and Chrysler are the only automakers which presently maintain big production car racing teams, although American Motors is participating in small sedan competition this season.

Beginning in 1971, a limit of six liters (366 cubic inches) in engine displacement will be in effect for stock cars eligible to race in events of the United States Auto Club and the National Association for Stock Car Auto Racing. The present limit is seven liters or 430 cubic inches.

Tuesday

POST TIME 3 P.M.

First race, purse $1,200, 3-year-olds, claiming $2,500, one mile and 70 yards.

Crystal Pine (G. Houghton) 118
Cheryl Cole (Ecoffey) 113
Mendy Lady (Stallings) 113
Jet Cookie (No Boy) 113
Moss Walker (No Boy) 118
Scranton Hollow (Jones) 113
Trim Lark (Chavez) 118
One Johnie (King) 118
Marletta Mac (No Boy) 113
Ella Whirl (No Boy) 113
Also: Lodge Pole (D. Rettele) 118; Ernie's Abbey (Whited) 118; Sad Dream (Jones) 118; My Cat (L. Rettele) 118.

Second race, purse $1,200, 4-year-olds and up, claiming $1,500, 6½ furlongs.

Love Pet (Hancock) 114
Idle Way (Stallings) 120
Torito (Baxter) xx107
Fancy Venture (No Boy) 120
Boodles Fortune (King) 120
Askmesir (No Boy) 117
Itsa Mistake (No Boy) 117
Rocky Gleam (D. Rettele) 112
Maggie McGee (Ecoffey) 112
Prince Posse (Tines) 114
Also: Balmy Beam (Werre) 114; Duke's Bo (No Boy) 120.

Third race, purse $1,200, 3-year-olds, 5½ furlongs.

Noble Stone (No Boy) 118
Ozzie Jet (Ecoffey) 113
Natchemah (Bird) 118
Saline Meadows (Jones) 113
Cloud Dancer (Whited) 113
Polly Note (King) 113
Joe's Finance (Baxter) xx111
Roman Story (No Boy) 118
Also: Slow Arrival (No Boy) 113; Golden Gold (Coleman) 118; Tiara Blue (Correa) 113; Linda's Doc (King) 118.

Fourth race, purse $1,200, 4-year-olds and up, claiming $1,500, 5½ furlongs.

Tack Strip (Tines) 117
Midnite Gambler (Jones) 114
Hustlin' John (Baxter) xx110
Charlie's Gold (No Boy) 114
Big News (Stallings) 114
Susie Knox (Hancock) 112
Khala Rosa (King) 112
Pairagoons (D. Rettele) 109
Also: Bill Paid (Correa) 114; Velvet Dust (Hancock) 114.

Fifth race, purse $1,300, 4-year-olds and up, claiming $2,000, 5½ furlongs.

Vinseo (Ecoffey) 113
King Velvet (No Boy) 117
Shepard's Dream (G. Houghton) 115
Winner's Dream (King) 117
Kullah Rullah (Hancock) 113
Larry's Redbird (Coleman) 108
Long Town (Stallings) 112
Kancity Kid (Werre) 120
Also: Dixie Jet (Hancock) 115; Dreamster (Padron) 115; Lamar Kid (Padron) 113; Jovel (Stallings) 110.

Sixth race, purse $1,200, 4-year olds and up, claiming $1,750, 5½ furlongs.

Summer Boarder (G. Houghton) 119
Holt County (No Boy) 117
Rushing Roman (Whited) 122
Raglan (Ecoffey) 119
Bradella (Chavez) 117
Sandhill Rose (No Boy) 114
Antiseptic (King) 119
Little Gap (Werre) 119
Also: Deviled Ham (Jones) 117.

Seventh race, purse $4,000 added, 2-year-olds, allowance stake, 4 furlongs.

Sun Da (No Boy) 117
Patsy Star (No Boy) 114
Hesa Kem (Whited) 117
Sound Of Maye (Jones) 117
Ku Kim (No Boy) 109
Ee Ze Al (King) 112
Vagabond Flyer (Ecoffey) 117
Pipe Smoker (No Boy) 112
Navashane (No Boy) 112
Mr. Bar None (Correa) 112

Eighth race, purse $2,000, 4-year-olds and up, allowance, 6 furlongs.

1 Little Blue Boy (Correa) 113
Thunder Prince (Hancock) 113
Bo Dorrin (Ecoffey) 113
Back To Back (Whited) 110
Urban Bill (No Boy) 113
Wind Tone (Tines) 113
Cousin Shakib (Jones) 117
Moroni Joe (King) 120

Ninth race, purse $1,400, 4-year-olds and up, claiming $2,000, one mile and 70 yards.

Spunky Bill (Stallings) 114
Champ Dixie (Hancock) 120
Dakota Jim (Ecoffey) 114
Sir Snick (Barnes) 114
Windy J. (G. Houghton) 114
Triple Springs (Tines) 109
Allormore (Werre) 114
Savage Pagan (No Boy) 120

xx—Seven pounds apprentice allowance

Tourney Entries Now Being Taken

Entries are now being taken for the Great Plains Amateur Golf Classic to be held May 31 at Pioneers Park and June 1 at Holmes Park.

Golfers in the scratch division will be competing for $900 in prizes and in the handicap division for $760.

The entry deadline is May 26 with a $20 entry fee for the scratch division and $16 for the handicap division. Entries may be mailed to LMGA, Box 54014, Lincoln.

Dr. Wiedman Gets Ace

Dr. Jack Wiedman joined the hole-in-one club at the Lincoln Country Club Sunday as he aced the par three, 165-yard, 10th hole.

Playing with Wiedman was Dr. Jim Rickman.

NU Soccer Club Suffers Narrow Tourney Losses

Manhattan, Kan. — Nebraska suffered a pair of narrow losses while Colorado captured the championship in the rain-hampered Big Eight Soccer Tournament here last weekend.

Kansas scored a goal with just 10 seconds left in the game to edge Nebraska, 1-0, in a first round match.

The other Nebraska loss was a 5-3 setback at the hands of Missouri in a losers' bracket contest. Rafael Ruvwa scored all three Nebraska goals.

Kansas finished second and Oklahoma third behind the winning Colorado entry. Rain forced cancellation of several other games, preventing the determination of the other placings.

Little Fry Banquet Scheduled Wednesday

The Salvation Army Community Center's Little Fry basketball banquet will be held at 6 p.m. Wednesday at the Legion Club to honor Lincoln's national champion Small Fry team.

A benefit basketball game for the Janice Burton fund will be held at 7:30 p.m. Thursday night at the Salvation Army Community Center, 1645 No. 27th, pitting the national championship team against a team of Lincoln sportscasters and sports writers.

Major League Box Scores

American

BOSTON

	ab	r	h	bi
BConigiro cf	3	0	0	0
Andrews 2b	3	0	1	0
Ystrmski lf	3	0	0	0
Conigiro rf	4	0	0	0
Scott 3b	4	0	1	0
DJones 1b	4	0	0	0
Petrocili ss	3	0	0	0
Azcue c	3	0	1	0
Jarvis p	2	0	0	0
Moses ph	1	0	0	0
Lyle p	0	0	0	0
Total	30	0	3	0

NEW YORK

	ab	r	h	bi
Clarke 2b	3	0	0	0
Kenney cf	4	0	0	0
Mayes cf	4	0	1	1
McCovey 1b	2	0	0	0
Hiatt c	3	0	0	0
Hart lf	2	0	0	0
Marshall ph	1	0	1	0
Davenprt 3b	3	0	1	1
Lanier ss	3	0	0	0
Perry p	4	0	0	0
Total	32	3	7	3

Boston	0	0	0	0	0	0	0	0	0
New York	0	0	0	0	0	1	0	0	x—1

LOB—Boston 6, New York 5. 2B—Andrews, White. S—F.Peterson.

	IP	H	R	ER	BB	SO
Jarvis (L,1-1)	7	4	1	1	2	2
Lyle	1	0	0	0	1	2
F.Peterson (W,3-2)	9	3	0	0	3	4

T—1:54. A—15,248.

KANSAS CITY

	ab	r	h	bi
Kelly cf	4	0	1	0
Fiore 1b	4	0	2	0
Piniella lf	4	0	1	0
Morhead p	0	0	0	0
Foy 3b	4	0	0	0
Adair 2b	3	0	0	0
ROliver rf	4	0	1	0
Rodrguez c	3	0	1	0
Rios ss	3	0	1	0
Hedlund p	1	0	0	0
Kirkptrck ph	1	0	0	0
Brgmeier p	0	0	0	0
Keough rf	1	0	0	0
Total	32	0	7	0

MINNESOTA

	ab	r	h	bi
Uhlaendr cf	4	1	0	0
Carew 2b	3	0	1	0
Oliva rf	3	0	1	0
Killebrew 3b	3	0	1	0
Quilcii 3b	0	0	0	0
Nettles lf	1	1	0	0
Tovar lf	2	0	0	0
Reese 1b	4	1	2	3
Cardenas ss	3	0	0	0
Roseboro c	4	0	2	0
JPerry p	3	0	0	0
Total	27	4	6	4

Kansas City	0	0	0	0	0	0	0	0	0—0
Minnesota	1	0	0	3	0	0	0	x	—4

E—Rios. DP—Kansas City 1, Minnesota 1. LOB—Kansas City 6, Minnesota 7. 2B—Pinella, Roseboro, Rodriguez, Fiore. HR—Reese (2). SB—Fiore. S—Oliva. SF—Killebrew.

	IP	H	R	ER	BB	SO
Hedlund (L,1-1)	4	3	4	3	3	1
Burgmeier	3	2	0	0	3	1
Morehead	1	1	0	0	0	1
J. Perry (W,2-1)	9	7	0	0	1	6

T—2:02. A— 3,425.

WASHINGTON

	ab	r	h	bi
Unser cf	5	0	1	0
Brnkman ss	3	2	1	0
FHoward lf	3	0	0	0
Stroud rf	1	1	0	0
Epstein 1b	3	2	0	0
HAllen rf	5	1	2	3
McMullin 3b	4	0	2	1
BAllen 2b	3	0	1	0
Billings ph	1	0	0	0
Cullen 2b	0	0	0	0
Casanova c	4	0	2	1
Pascual p	2	0	0	0
Bosman p	2	0	0	0
Total	36	6	9	5

DETROIT

	ab	r	h	bi
MAuliffe 2b	3	1	2	1
Stanley ss	4	0	0	0
Kaline rf	4	0	1	0
GBrown lf	4	0	0	0
Northrup cf	3	0	1	0
Freehan c	4	0	0	0
Matchick 1b	4	0	2	0
Wert 3b	4	0	0	0
Wilson p	2	0	1	0
Hiller p	0	0	0	0
McMahon p	0	0	0	0
Kilkenny p	0	0	0	0
Total	32	1	7	1

Washington	2	0	0	0	0	4	0	0	—6
Detroit	1	0	0	0	0	0	0	0	—1

E—Kaline. DP—Washington 2. LOB—Washington 8, Detroit 7. 2B—Kaline. HR—McAuliffe (3).

	IP	H	R	ER	BB	SO
Pascual (W,1-3)	5	3	1	1	3	1
Bosman	4	4	0	0	0	4
Wilson (L,1-3)	7	6	4	3	3	3
Hiller	0	0	1	1	1	0
McMahon	0	2	1	1	0	0
Kilkenny	2	1	0	0	1	4

Save—Bosman. WP—Pascual. T—2:39. A— 7,353.

National

CINCINNATI

	ab	r	h	bi
Rose cf	3	0	2	0
Tolan rf	4	0	0	0
AJohnson lf	4	0	0	0
Perez 3b	4	2	2	2
Bench c	4	1	1	0
LMay 1b	3	0	0	0
Ruiz 2b	2	0	0	0
Stewart 2b	2	0	0	0
Chaney ss	3	0	2	1
Cloninger p	2	0	0	0
Whitfield ph	1	0	0	0
Carroll p	0	0	0	0
Total	32	3	7	3

SAN FRANCISCO

	ab	r	h	bi
Bonds rf	4	3	2	1
Hunt 2b	3	1	2	1
Mays cf	4	0	1	1
McCovey 1b	2	0	0	0
Hiatt c	3	0	0	0
Hart lf	2	0	0	0
Marshall ph	1	0	1	0
Davenprt 3b	3	0	1	1
Lanier ss	3	0	0	0
Perry p	4	0	0	0
Total	29	4	7	4

Cincinnati	0	0	0	0	0	2	0	1	—3
San Francisco	0	1	0	0	0	0	0	x	—4

E—Cloninger, Chaney, Perez. DP—Cincinnati 1, San Francisco 2. LOB—Cincinnati 4, San Francisco 9. 2B—Chaney. HR—Bonds (3), Perez 2 (4). SB—Bonds. S—Hunt, Lanier.

	IP	H	R	ER	BB	SO
Cloninger (L,0-3)	6	4	4	2	5	5
Carroll	2	3	0	0	1	2
Perry (W,4-2)	9	7	3	3	2	7

PB—Hiatt. T—2:17. A— 2,786.

CHICAGO

	ab	r	h	bi
Kessinger ss	5	1	1	1
Beckert 2b	4	0	1	0
BWilliams lf	3	0	1	0
Santo 3b	4	0	1	1
Banks 1b	4	0	1	0
Hundley c	4	0	0	0
Spangler rf	4	0	3	0
Phillips rf	0	0	0	0
Young cf	3	1	2	0
Holtzman p	3	0	0	0
Abernthy p	0	0	0	0
Total	34	2	8	2

PHILADELPHIA

	ab	r	h	bi
TTaylor 2b	3	0	0	0
Callison rf	4	0	1	0
RAllen 1b	4	1	1	1
DJohnson 3b	4	0	1	0
Harmon pr	0	0	0	0
Money ss	4	0	1	0
Rojas lf	3	0	1	0
MRyan c	3	0	0	0
Briggs ph	1	0	0	0
Hisle cf	3	0	0	0
Stone ph	1	0	0	0
Wise p	3	0	0	0
Joseph ph	1	0	0	0
Total	34	1	5	1

Chicago	0	0	0	0	0	1	0	0	—1
Philadelphia	0	0	0	0	0	0	1	0	—1

E—T.Taylor, Rojas, Hundley. DP—Chicago 1, Philadelphia 1. LOB—Chicago 10, Philadelphia 5. 2B—Kessinger, Beckert. HR—R.Allen (3). S—Holtzman, Young, Beckert.

	IP	H	R	ER	BB	SO
Holtzman	8 1-3	3	1	1	1	9
Abernathy (W,2-0)	1 2-3	2	0	0	1	0
Wise (L,2-2)	10	8	2	1	5	6

T—2:19. A— 4,438.

ST. LOUIS

	ab	r	h	bi
Brock lf	5	1	2	0
Flood cf	4	2	2	1
Pinson rf	4	0	2	1
Torre 1b	5	1	1	2
MCarver c	4	1	2	0
Shannon 3b	5	0	1	0
Javier 2b	5	0	0	0
Maxvill ss	1	1	0	1
Carlton p	4	0	1	0
Total	37	6	11	5

PITTSBURGH

	ab	r	h	bi
MAlou cf	4	0	1	0
RDavis rf	3	0	1	0
Stargell lf	4	0	0	0
BRobrtsn 1b	4	1	0	0
Pagan 3b	3	1	1	0
Mazroski b	3	0	0	0
JMay c	3	0	1	2
Patek ss	4	0	0	0
Moose p	0	0	0	0
Walker p	0	0	0	0
CTaylor ph	0	0	0	0
DalCanto p	0	0	0	0
Martinez ph	1	0	0	0
Shellenbk p	0	0	0	0
Total	29	2	4	2

St. Louis	3	0	0	1	1	0	0	0	—6
Pittsburgh	0	1	0	0	0	0	0	1	—2

E—J.May, Shannon. DP—St. Louis w. LOB—St. Louis 10, Pittsburgh 6. 2B—M.Alou, Flood. 3B—Pinson. SB—Brock. SF—J.May.

	IP	H	R	ER	BB	SO
Carlton (W,2-2)	9	4	2	1	5	6
Moose (L,2-1)	3 1-3	5	4	4	4	2
Walker	1 2-3	2	1	0	1	2
DalCanton	2	1	0	0	0	4
Shellenback	2	3	1	1	0	1

HBP—by Moose (Pinson). WP—Carlton. PB—McCarver. T—2:38. A— 3,859.

HOUSTON

	ab	r	h	bi
Morgan lf	4	0	1	0
JAlou rf	4	0	1	0
Guinn p	0	0	0	0
Wynn cf	4	0	0	0
Rader 3b	4	0	1	0
Menke 2b	4	1	1	0
Blefary 1b	3	0	1	0
Torres ss	3	0	1	0
Bryant c	3	0	0	1
Dierker p	1	0	0	0
JRay p	1	0	0	0
MFadden rf	1	0	0	0
Total	32	1	6	1

ATLANTA

	ab	r	h	bi
FAlou cf	5	4	4	1
Millan 2b	4	3	2	1
HAaron rf	4	2	2	4
Lum lf	1	0	0	0
Cepeda 1b	3	0	0	1
TAaron 1b	0	1	0	0
Francona lf	4	0	3	3
CBoyer 3b	5	0	1	1
Didier c	5	0	0	0
RJackson ss	2	1	1	0
Stone p	2	1	0	0
Garr ph	1	0	0	0
KJohnson p	0	0	0	0
Total	36	12	13	11

Houston	0	0	0	1	0	0	0	0	—1
Atlanta	2	0	3	4	0	0	0	3	x—12

E—Rader, Dierker, C.Boyer. DP—Houston 1, Atlanta 2. LOB—Houston 4, Atlanta 7. 2B—H.Aaron. 3B—F.Alou. HR—H.Aaron (3). SB—Cepeda, R.Jackson 2. S—Stone. SF—Francona.

	IP	H	R	ER	BB	SO
Dierker (L,2-3)	3	7	8	5	1	2
J.Ray	4	3	1	1	1	5
Guinn	1	3	3	3	2	0
Stone (W,4-0)	7	6	1	0	0	4
K.Johnson	2	0	0	0	0

The Campus In Turmoil:

Student Power Put To Work By Moderates

EDITOR'S NOTE: This is the eighth installment of a 12-part series.

By WALTER W. MEEK
With M. STANTON EVANS

While college radicals shout demands for "student power," many of their moderate classmates are putting it to work without fanfare.

At the University of Oregon, for example, students in the School of Community Service and Public Affairs have just been granted one-third of the vote in the school's policy-making general staff committee.

Because of irregular faculty attendance at meetings, the students say it's likely they will be equal partners in setting policy.

Twin Cliches

CSPA, in its operation and curriculum, is putting into practice the twin cliches of campus dissent — "student power" and "relevance."

The CSPA experiment is different but not revolutionary. Across the country moderate students are asserting new influence at every level of the college system.

Sometimes their goals aren't very different from those of the radical left. But they fight for change by working within the university system instead of trying to destroy it.

All across the college map, students are working their way into faculty and administrative councils. They are helping to choose university presidents, deans and faculty. More and more they are taking complete charge of student affairs and budgets that sometimes run higher than $1 million.

CSPA, officially 1½ years old, is one of a handful of undergraduate professional schools in the country. It is preparing about 280 major and pre-major students for careers in the public sector.

WALTER W. MEEK

M. STANTON EVANS

Innovative Curriculum

It also serves another 1,300 students in the university with an innovative liberal arts curriculum that many student dissidents across the country would envy for its "relevance."

"As an applied social science school, we're problem-centered rather than course- or discipline-oriented," explains Dean Norman Sundberg. That means the CSPA courses, using team teaching and other techniques, cut across traditional academic subjects to focus on social and political issues.

Sample subjects include poverty, violence, black power and urban unrest. The school has inherited much of the developing black studies curriculum at Oregon also.

"Some of our most interesting courses were suggested by the students," Sundberg said, adding that CSPA has sought student advice on curriculum from the start.

Different Example

Crossing to the East Coast for a different example of student influence, a committee at Harvard acts as student watchdog over the university's academic performance.

The main function of the Harvard-Radcliffe Policy Committee is to "audit" Harvard's academic departments, six each year. It polls and interviews students and faculty, analyzes lectures, examinations, course requirements, the working conditions of graduate assistants, etc. Its reports are taken seriously, students say.

One of the committee members, 21-year-old Kay Tolbert, is a Washington, D.C. senior bound for law school. And her political views are ultra-liberal if not New Left. Why does she expend her energy and time on the policy committee's work rather than on radical politics?

"Precisely because I think we can get something done. Our goals are usually short range and obtainable.

"I may agree with the radicals, but I'm not convinced that SDS radical methodology is the way to accomplish anything."

Final Appeal

At Harvard the final appeal on all issues is to the faculty, not the administration, and students know it. And Harvard's faculty is probably more accessible to students than the faculty of almost any other major university.

But Miss Tolbert and other student leaders are campaigning for a stronger student voice in faculty councils where decisions are made.

"They listen to us, but we're not there for their discussion or action," she said. "Sometimes they simply misread what we've said."

At the University of Washington in Seattle student muscle is flexed effectively by the 2½-year-old Graduate and Professional Student Senate. Its purview is "anything that affects student life," according to Bill Inglis, its first president and now an assistant to the university vice-president.

The elected graduate senate has fought discrimination in off-campus housing; prompted programs and raised funds for minority students; recruited tutors for black undergraduates. In the works are a university-wide senate and a student-faculty bill of rights.

"Protest marches aren't very smart," Inglis says, "You get what you want by doing your homework on the problems and then getting to the guy who makes the decisions. Student input is one of the most valuable resources in a university. At least 50% of it is good, and that's as high a percentage as you get in any enterprise."

NEXT: The new breed of campus leaders.

Goldfish Set For Tax

Lima, Peru (UPI) — The Peruvian treasury department has ruled that goldfish should be subject to export taxes and the National Forest and Game Service. Goldfish abound in Peru's Amazon region.

Theft Every Hour

Frankfort, Ky. (UPI) — Once every 68 minutes last year, someone's car or truck was stolen in Kentucky, according to state police figures. A total of 7,625 vehicles were stolen, an increase of eight per cent over 1967.

A Distinguished Record
Re-elect
X Dick Joyce
Lincoln Airport Authority
Paid for by Better Airport Comm., Leo J. Beck, Jr., Treasurer

GOT THE KITCHEN REMODELING BUG?

CALL WATSON-BRICKSON for LONG-BELL® KITCHEN CABINETS

Have them installed or do it yourself. Long-Bell cabinets will fit any floor plan with custom-made precision. A wide range of styles and furniture-like finishes to enhance any decor. Include special work and time-saving conveniences to make kitchen tasks easier. Get them all or pick the ones you want. Come in and see them today.

NOTHING DOWN — EASY BUDGET TERMS
See our display in the Gas Company window at 12th & N or the display in our office.

WATSON-BRICKSON LUMBER COMPANY
660 N Phone: 432-3304

A & S RENT-A-CAR
$5 per day
4¢ per mile
109 No. 9th
Ph. 432-2368

eaves dropping problems?
To replace, repair or clean your gutters
Call 434-3196
bryant
air conditioning & heating

THERE WILL BE NONE OF THIS
with your newspaperboy this summer

There is nothing more sad than to see a healthy, ambitious boy, twelve to fourteen, sitting dejectedly on the curb, his chin cupped in his hands—with nothing constructive to do.

Not only is he being deprived of continuing his education during his formative years, he is being robbed of making some contribution to the home and community in which he lives. His nervous energy and active mind may find as an outlet some anti-social or self-destructive activity.

This danger does not exist when there is a ready outlet for a young fellow's talents and energy through his own newspaperboy business. Even though school has been closed for the summer, he goes right on learning—and earning. He is making his leisure time count for something worthwhile.

with a NEWSPAPER BUSINESS of his own and his parents behind him he LEARNS while he EARNS

LINCOLN STAR
Your Capital City Morning Newspaper

Concentrating Engineering At NU At Lincoln Is Urged

By LUCILLE HOWARD
Star Staff Writer

Omaha — Consultants studying the University of Nebraska engineering programs at Lincoln and Omaha Monday night recommended concentrating the engineering program at Lincoln and expanding the technology program at Omaha.

The upper division program — courses required for an engineering degree taken after the first two years in school — should be phased out at Omaha and moved to Lincoln, the three consultants suggested.

A faculty engineering program committee, including representatives from both Lincoln and Omaha, generally concurred with the consultants' proposals.

Revised Later

The recommendations, presented to a group of Omaha business, industrial, financial and community leaders here for their reaction, will be revised and submitted to the NU Board of Regents later. Members of the engineering profession in Omaha will hear the reports May 9.

Serving as consultants for NU were Oklahoma State University engineering Dean M. R. Lohmann, Vanderbilt University professor of engineering management Dr. Merritt A. Williamson, and University of Wisconsin engineering Dean Kurt F. Wendt.

The faculty committee included NU engineering Dean John R. Davis, and Niles H. Barnard, James C. Wolford, James Q. Hossack, Edwin E. Kinney and Anson D. Marston.

Both the consultants and the faculty group agreed the state "cannot afford to continue or to develop unnecessary duplication in engineering programs and that every effort must be made to assure high quality in engineering education and research."

At Lincoln

Both groups indicated that after the freshman and sophomore years of engineering education at Omaha, students should take their upper division courses at Lincoln. Phasing out of the Omaha upper division engineering program should be accomplished by the 1971-73 biennium, according to the faculty recommendations.

However, "recognizing the number of students enrolled in civil engineering at Omaha and the large need for civil engineers in the Omaha area," the faculty committee recommended continuing the civil engineering programs at UNO through the upper division.

With such a structure, UNO faculty would be involved in engineering programs at all undergraduate and graduate levels, it was pointed out. In addition, part-time students in civil engineering would be able to finish requirements while partially employed.

The consultants proposed that a master's degree program in engineering be established on both campuses, noting the need in Omaha for graduate level courses for engineers employed in the area.

A master of science degree from NU should be given without designation as to geographic location to avoid an implication that there is a difference in quality of education, the consultants stated.

The consultants said that due to the necessity for full-time study and participation in original research, the Ph.D. degree should be completed only in Lincoln.

Offered Jointly

Recommendations from the faculty group indicated that courses and programs leading toward graduate degrees in various fields of engineering on both campuses will be offered jointly by the faculties of both campuses.

The faculty proposal, however, was to offer programs at UNO predominantly of design orientation and to offer programs of both design and research orientation at Lincoln.

Better support and expanded offerings were recommended for the technical institute and industrial technology programs at Omaha. Joint faculty appointments by the University Medical Center and UNO were also suggested.

"Because of its convenient location to most of the industries of Nebraska," the Omaha campus should be encouraged to provide non-credit short courses for adult education to upgrade he technical community, according to the consultants.

Mrs. Kay Nelson Heads Nebraska Dental Hygienists

About 40 dental hygienists from across the state met in Lincoln Monday for the annual meeting of the Nebraska Dental Hygienists' Association.

Mrs. Kay Nelson of Omaha was elected president of the

MRS. KAY NELSON
New President

group, replacing Mrs. Kay Strand of Omaha. Also elected were Mrs. Diane Troyer of Lincoln, president-elect, and Mrs. Janet Wehrli of Omaha, secretary-treasurer.

The program Monday included a talk on the importance of regular exercise by Air Force Lt. Col. Kenneth H. Cooper, M.D., who is with the aerospace program in Texas.

Hamilton B. G. Robinson, dean of the University of Missouri Kansas City Dental School, spoke on the hygienist in preventive dentistry.

Italian General Dies

Curtorolo, Italy (UPI) — Gen. Carlo Ciglieri, commander of Italy's 3rd Army, was killed when his car went out of control and crashed near here, police reported.

Today's Calendar

Tuesday

Nebraska Center, 33rd & Holdrege.
National Agribusiness Symposium, Rotary Club, Cornhusker, noon.
Neb. Society of Dentistry for Children, Cornhusker, noon.
Capital City Toastmasters, NU East Library, 35th & Holdrege, 7 p.m.
Alcoholics Anonymous, Cornhusker, 8 p.m.
Alateen, First Presbyterian, 17th & F, 7:30 p.m.
Recovery, Inc., YMCA, 8 p.m.
Alcoholics Anonymous, Hope Halfway House, 1609 Euclid, 8 p.m.
Legislature, Capitol, 9 p.m.
Nebraska Dental Association, Auditorium, 15th-N.
Dental Assistants Association, Hotel Lincoln.
Railway Commission, Capitol, 9:30 a.m., 1:30 p.m.
County Board, County-City Bldg., 10 a.m.
National Agribusiness Symposium, Neb. Center.
Head Start Leadership, Neb. Center.
Diocesan Council of Catholic Women, Hotel Lincoln.
School Board.
University Place Businessmen's Association, Patio Restaurant, 6:30 p.m.
Beta Sigma Phi, Hotel Lincoln.

HERE COMES THE CIRCUS!
6 GREAT DAYS
May 5 thru
May 10
LINCOLN
FAIRGROUNDS
COLISEUM
GET TICKETS NOW!
Tickets
Latsch Bros.
1124 O St.
Youngtown at Gateway
Admission $1.
Reserved Seats 75¢ extra;
Matinee Special for Kids 50¢.
Evening Performances Monday thru Saturday, 8:15.
Matinees: Monday thru Thursday, 2:30, Friday, 3:45, Saturday, 1:00 & 3:00.

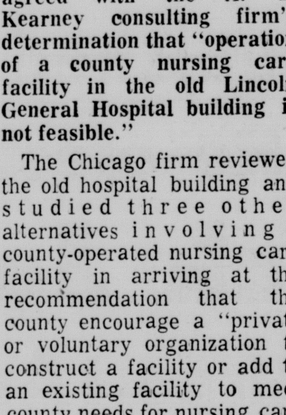

MAXWELL TOWLE

STORY AT RIGHT

Former County Attorney Maxwell Towle Dies

Maxwell G. (Max) Towle of 1925 Dakota, Lancaster County attorney for 20 years, died Sunday at the age of 79. Services will be held at 11 a.m. Wednesday at Hodgman-Splain-Roberts' Mortuary at 4040 A.

Mr. Towle was deputy county attorney from 1919 until 1926 when he was elected county attorney. He served until his defeat for re-election in 1946.

During his 20 years as county attorney, he was successful in securing convictions for two men who aided in the $2.5 million robbery of the Lincoln National Bank in 1930.

He was also instrumental in securing the return of $600,000 worth of cash and unregistered negotiable bonds that marked the robbery as one of the largest in American history.

Sharp Murder Trial

Mr. Towle was also the prosecutor in the sensational Sharp murder trial, which was tried twice with the death sentence given both times. The defendant, convicted of the brutal claw hammer slaying of his wife, subsequently died in the electric chair at the State Penitentiary.

Born in Annandale, Minn., Mr. Towle was a Lincoln resident 75 years.

He was captain of the football team at Lincoln High School and at the University of Nebraska was captain of the baseball team and a quarterback on the football team in 1912 and 1913.

He was a graduate of NU's Law College.

Justice of Peace

Mr. Towle became a justice of the peace in 1916, but resigned in 1917 to enter the naval air service in World War I. He returned to Lincoln after the war and became deputy county attorney.

After his defeat for re-election as county attorney in 1946, Mr. Towle entered private practice with his deputy county attorney, Farley Young — a practice in which he was active until six weeks ago.

A Republican, Mr. Towle was a candidate for state attorney general in 1952, but was defeated in the primary election. In 1944 and 1948, his party elected him a delegate-at-large to the national presidential conventions.

Lobbyist

Mr. Towle was a lobbyist in the Unicameral from 1941 to 1959, representing a wide variety of organizations and groups.

He was also a former football coach, serving Hastings College, Central City College and Nebraska Wesleyan University. He was one of the few "mail order" coaches in Nebraska prep history as he coached Central City High School's teams by mail.

Mr. Towle was president of the Nebraska County Attorneys Association three times, a past president of the Lincoln Bar Association, a past vice president of the State Bar Association and a past president of both the Lincoln and Lancaster County Republican Clubs.

Survivors include his wife, Ruth; daughter, Virginia of San Jose, Calif., and nephews, Richard W. Towle of Los Altos, Calif., and Niles Towle of Lincoln.

He was also a member of the Elks, American Legion, International Order of Odd Fellows and a former member of the Knights of Pythias and the Chamber of Commerce. He served on the ethics committee of the Lincoln Bar Association.

Mr. Towle was also well-known in Nebraska as a breeder of thoroughbred horses.

Advisory Unit Backs Study Urging Private Care Homes

The nursing home advisory committee of the Lincoln Hospital and Health Council Monday endorsed a recommendation that Lancaster County officials look to private or voluntary organizations to meet county nursing care needs.

Committee members agreed with the A. T. Kearney consulting firm's determination that "operation of a county nursing care facility in the old Lincoln General Hospital building is not feasible."

The Chicago firm reviewed the old hospital building and studied three other alternatives involving a county-operated nursing care facility in arriving at the recommendation that the county encourage a "private or voluntary organization to construct a facility or add to an existing facility to meet county needs for nursing care beds."

Such a course, according to the Kearney Co., would eliminate the need for a large initial capital investment and problems of management for the county and would provide the level of care desired by contract with a suitable agency.

County officials last week had expressed criticism of the Lincoln General Hospital Board of Trustees for voting to raze the old building before the county had made a decision on using the site for a nursing home.

The nursing home advisory committee, meeting with County Commissioners William Grossman and Ralph Harlan, also called for nursing home care to be at the same level or quality for indigent or welfare patients as for any other patients.

The consensus of the committee and the consulting firm was that the county could not provide nursing home care any more efficiently than proprietary or voluntary homes.

Daily costs for patients at the county convalescent unit are much higher than normal nursing home care, it was pointed out by the committee members.

Therefore, the group decided, the county should seek other operators to provide needed nursing home care.

However, the nursing home advisory group also agreed, the Kearney proposal still would not solve the problem because the low level of reimbursement for county patients authorized by the state hinders development of nursing home care.

A committee was appointed to develop a presentation for the Legislature's Budget Committee urging an increased reimbursement formula.

Current Movies

Times Furnished by Theater. Times: a.m. light face; p.m. bold face

Code ratings indicate a voluntary rating given to the movie by the motion picture industry: (G) Suggested for GENERAL audiences. (M) MATURE audiences (parent discretion advised). (R) RESTRICTED—Persons under 17 not admitted without parent or adult guardian. (X) Persons under 17 not admitted.

LINCOLN

Cooper/Lincoln: 'Where Eagles Dare', 1:30, 4:20, 7:00, 9:45.
Stuart: Charly', (M) 1:10, 3:10, 5:10, 7:10, 9:10.
Nebraska: The Sea Gull', (G) 1:00, 3:30, 6:00, 8:30.
State: 'Incredible Journey', 1:16, 4:37, 7:58. 'Smith', 2:39, 6:00, 9:21.
Varsity: 'The Big Bounce', 1:00, 3:05, 5:10, 7:15, 9:20.
Joyo: 'Swiss Family Robinson', 7:30 only.
84th & O: 'A Fist Full of Dollars', (M) 7:30. For A Few Dollars More', (M) 9:16. Last complete show, 8:30.
Starview: 'Vengeance of She', 7:30, 10:58. 'Devils Bride', 9:28.

OMAHA

Dundee: 'Funny Girl', (G) every eve at 8:00. Wed., Sat. & Sun., 2:00 & 8:00.
Indian Hills: 'Ben-Hur' (G) every eve at 8:00. Wed., Sat. & Sun., 2:00 & 8:00.

STARVIEW
OUTDOOR THEATRE
Ends Tonite OPEN 7:00 SHOW 7:30
JOHN RICHARDSON-OLINKA BEROVA-EDWARD JUDD
The Vengeance of
SHE
—AND—
CHRISTOPHER LEE CHARLES GRAY NIKE ARRIGHI LEON GREENE
The Devils Bride

84th and Drive-in THEATRE
ENDS TONIGHT
CLINT EASTWOOD
"FISTFUL OF DOLLARS" &
"FEW DOLLARS MORE"
STARTS TOMORROW
COLOR
ANNE BANCROFT
DUSTIN HOFFMAN
THE GRADUATE

Tues. and Wed. SPECIAL
LARGE HAMBURGER
With . . .
• IDAHO FRENCH FRIES
• CHOICE OF MALT
ONLY 64¢
KELLY'S DRIVE-IN
1341 High St.
OPEN 11 A.M. to 11 P.M.

KNOLLS RESTAURANT
OPEN TO THE PUBLIC
Private Rooms • Favorite Beverages
The KNOLLS—Norman and Old Cheney Rd.
John Boosalis Manager
Phone 432-1728

OPEN BOWLING every night
8 Ball Tables — Snooker Tables
18 Hole Indoor Miniature Golf
SNOOKER BOWL 47th & Dudley

KROGER BABB KBA AND ASSOCIATES presents
as big as our nation...
AS EXCITING AS ITS HISTORY!
HARRIET BEECHER STOWE'S IMMORTAL CLASSIC OF AMERICAN NEGRO HISTORY
UNCLE TOM'S CABIN
CinemaScope COLOR
Starts FRIDAY! At The
NEBRASKA 432-3126 12th & P Street (G)
Continuous Shows From 1 P.M.
No Seats Reserved

Down with virtue!
Up With Davey!
JOHN HUSTON'S and WALTER MIRISCH'S Delightful! Shameful!
production of
"Sinful DAVEY"
starring JOHN HURT · PAMELA FRANKLIN · NIGEL DAVENPORT
RONALD FRASER · ROBERT MORLEY · COLOR by DeLuxe
STARTS TOMORROW — STATE 14TH AND "O" M
ENDS TODAY: "SMITH" & "INCREDIBLE JOURNEY"

NEW!
COTNER DRIVE IN
NOW OPEN
Good Food!
COTNER DRIVE IN
1200 North Cotner Blvd.

RYAN O'NEAL · LEIGH TAYLOR-YOUNG

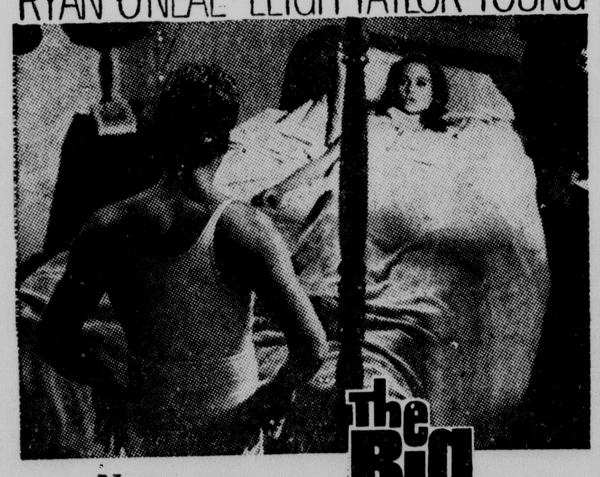

The Big Bounce
Nancy was beautiful...but not very pretty!
Varsity
TECHNICOLOR®
CO-STARRING LEE GRANT · JAMES DALY · ROBERT WEBBER AND VAN HEFLIN
R RESTRICTED—PERSONS UNDER 16 NOT ADMITTED, UNLESS ACCOMPANIED BY PARENT OR ADULT GUARDIAN

JOYO Now thru Wednesday
A LOST ISLAND BECOMES AN EXOTIC PARADISE.

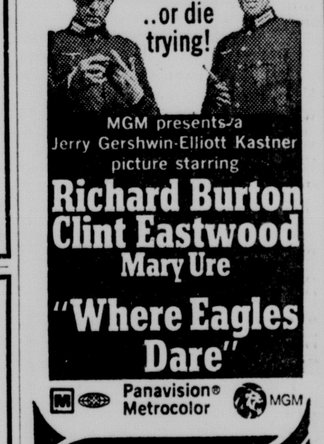

WALT DISNEY presents SWISS FAMILY ROBINSON
TECHNICOLOR® PANAVISION®
Bring the Family

NEW Cooper/LINCOLN
434-7421
54th & O Street
TONIGHT 7 & 9:40 P.M.
NOW SHOWING!
These two Allied agents must win World War II this weekend ..or die trying!

MGM presents a Jerry Gershwin-Elliott Kastner picture starring
Richard Burton
Clint Eastwood
Mary Ure
"Where Eagles Dare"
Panavision® Metrocolor MGM
STUART
432-1465
13th & P Street
CONTINUOUS FROM 1 P.M.
HELD OVER!
ACADEMY AWARD WINNER
CLIFF ROBERTSON
BEST ACTOR OF THE YEAR
AS CHARLY (M)
NEBRASKA
432-3126
12th & P Street
CONTINUOUS FROM 1 P.M.
ENDS TODAY!

WARNER BROS.-SEVEN ARTS PRESENTS
JAMES MASON · VANESSA REDGRAVE
SIMONE SIGNORET · DAVID WARNER
IN SIDNEY LUMET'S PRODUCTION OF CHEKHOV'S "THE SEA GULL"
TECHNICOLOR®
G SUGGESTED FOR GENERAL AUDIENCES.

Wed.—U. of N. Foreign Film Society
In Omaha
RESERVATIONS for these Cooper Theatres: Call 432-7571 / Stuart Theatre Lobby, 8:30-4:30, Mon. through Fri.
Indian Hills CINERAMA
393-5555 86th & W. Dodge
TONIGHT 8 P.M.
11 ACADEMY AWARDS including "BEST PICTURE"
METRO-GOLDWYN-MAYER WILLIAM WYLER'S BEN-HUR
IN 70mm. WIDE SCREEN STEREOPHONIC SOUND · METROCOLOR
DUNDEE
551-3595
4952 Dodge
TONIGHT 8 P.M.
ACADEMY AWARD WINNER BARBRA STREISAND
COLUMBIA PICTURES and RASTAR PRODUCTIONS present
FUNNY GIRL
TECHNICOLOR®-PANAVISION®

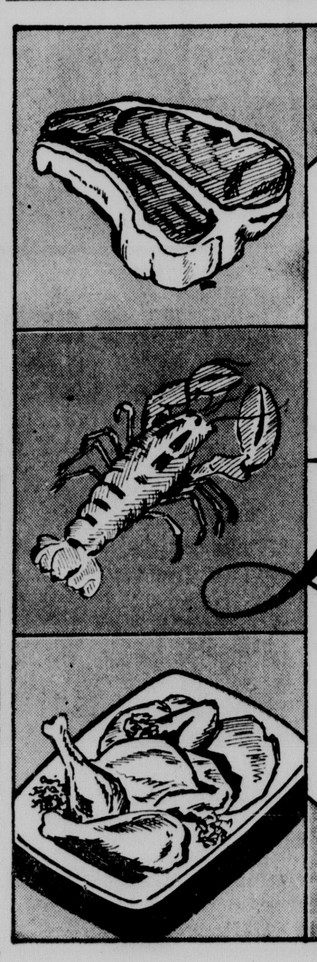

. . . Serving only the finest
STEAKS
SEAFOODS
. . . and featuring
Dress Comfortably
BRING
THE WHOLE FAMILY
Always a Warm Welcome
LEE'S FAMOUS SOUTHERN FRIED CHICKEN
Finest Recipe from the Deep South!
"Call us for your Catering"
Lee's
FAMOUS RESTAURANT
WEST VAN DORN NEAR PIONEERS PARK
435-4393
Now Open For Curb Service
PIANO & ORGAN MUSIC
by Dorthy Applebee
"Hear your request while you dine on the best!"
ASK ABOUT SPECIAL BIRTHDAY AND ANNIVERSARY CAKES!

Council Indefinitely Postpones Action On Zone Change In Area Of 13th, G

The Lincoln City Council Monday voted to indefinitely postpone action that would change the zoning of property along 13th St. between G and J Sts. to II Commercial.

The land is presently zoned E Multiple and F Restricted Commercial.

James Gaylord, who was represented by Atty. Robert Guenzel, had requested one change to II Commercial on the southwest corner of 13th and G Sts. and the council had applied for the other change of zone on the land in the area near the State Capitol.

Gaylord had intended to build a Kentucky Fried Chicken Restaurant at the site.

A number of persons appeared in opposition to the change.

A public hearing had been held last week but proponents were not able to attend the meeting and asked that they be heard Monday.

Gunzel said the exhaust system at the restaurant would take care of the offensive smells that opponents last week had claimed would occur with such a restaurant in the neighborhood.

Jay McMaster, one of the opponents of the zoning changes, said he is against the "corridor zoning for retail businesses" in the multiple dwelling unit area.

Residential Use

The council, except for Councilman John Comstock who voted against "killing" the zoning changes, agreed that the area should be developed for residential use through apartment buildings.

Comstock indicated the change should be approved for Gaylord and that the II Commercial should also be available for a proposed Dairy Queen at 13th and H Sts.

Planning Director Douglas Brogden said he opposes any change to II Commercial in the area.

The City Council also held a lengthy discussion session on a special permit for a community unit plan requested by Richard Vestecka and others on land located in the area of 70th and Van Dorn.

Council members voiced objections to the proposed garage facilities in the plan.

A solid brick wall of garages bordering the property had been presented by the developers as an integral part of the development.

Councilwoman Mrs. Helen Boosalis asserted the "solid garages would have an adverse effect on residential developments."

Brick Wall

"Who would want to look at a continuous brick wall of garages?" Mrs. Boosalis asked.

Comstock also indicated he thought the plan proposed too many units.

The applicants agreed to redraw the plans to provide a break in the roof lines by including open parking spaces between garages.

Action on the community unit plan will come later, since the special permit had not been prepared.

The Human Rights Commission would be increased to 11 members according to an ordinance introduced at the council meeting.

Action on the ordinance is expected at the May 12 meeting.

The commission had requested the increased size and asked that new members represent the Indian and labor groups.

Dale Renner appeared before the council on a resolution regarding negotiations between the Lincoln Electric System (LES) and Norris Public Power District.

Renner, special assistant to the mayor on the LES, commented on the negotiations.

Council members decided to refer the resolution, which calls for the council to ask that the negotiations be completed as soon as possible, to be referred to the Norris negotiating committee of the Power Advisory Board.

Other council action:

Ordinances, Third Reading

—Deferred vacation of portion of right-of-way of East O St. immediately west of Wedgewood Dr.

—Deferred granting permission to Board of Regents of the University of Nebraska to construct and maintain an underground utility tunnel under and along Vine St., 14th St., and 16th St.

—Approved plat of Colonial Hills Addition.

—Approved lease amendment between city and David Hutchinson on property used for boat rental and for concession at Holmes Park Lake.

—Approved pole line easement crossing the Union Pacific Rail road to their freight facility north of Harris Overpass.

—Approved amended version of Warm Air Heating Code.

—Approved new pay schedule for Corporation Counsel and Planner III.

—Approved change of zone amending code on the elimination of industrial, commercial, duplex, and single family buildings from the requirements for open space.

Zoning Report and Special Permits.

—Approved preliminary and final plat of Pidcock's Replat in vicinity of 56th and L Sts.

Petitions and Communications

—Referred petitions to create paving district in Garland St. from 69th to 70th St.

—Placed on file a letter from Douglas Marti for client Wiltse Inc. for rehearing on change of zone from K Light Industry and A-2 Single Family to D Multiple on property in vicinity of 48th and Claire.

—Approved request from Theodore Kessner, an attorney, representing Steve and Robert Taylor for permission to discontinue their operation of an off-sale beer license at 536 No. 48th for period not longer than 120 days.

—Referred communication from Jerry Snyder, an attorney representing Stanley Dinges, regarding single pool tables. Requested ordinance prepared to take pool tables out of beer halls.

—Referred request from Mrs. Dorothy Johnson for extension of time on sidewalk construction on both sides of 41st St. and Austin Drive.

—Referred special permit application by C. J. Schomer for construction of a veterinary office three miles east of city limits on Holdrege St.

Resolutions

—Approved setting hearing date for May 12 on application by Fred Harvey Inc. for a Class C license at the Lincoln Municipal Airport.

—Approved application of James Francke as manager of Esquire Club Inc. and a Class C liquor license at 960 West Cornhusker.

—Approved application of Fred and Rose Hefner for transfer of off-sale beer license from location at Gateway Shopping Center to 1401 No. 56th St.

—Denied application of B. J. Pegram for on-and off-sale beer license at 1011 West Dawes.

—Approved directing finance director to draw warrant in amount of $6,394.65 regarding sewer district assessment at Lincoln Industrial Park out of the contingency fund.

—Approved reappointment of Fred Sikyta as member of Board of Zoning Appeals for term expiring Feb. 1, 1974.

—Approved appointment of John Olsson as member of Board for Sprinkler System Registrants for term expiring May 1, 1972.

—Approved reappointment of Arnold Boettchers and Arnold Magnuson as members of the Solicitations Committee for term expiring May 1, 1971.

—Approved granting White Electric Supply Co. permission to plant trees in sidewalk space on northwest corner of 10th and K Sts.

—Approved having properties owned by various churches in Lincoln to be removed from the tax rolls.

—Approved giving notice of assessment on certain special improvement districts in Group 4.

—Approved setting rate of interest on special improvement districts in Group 2.

—Approved repealing previous resolution setting for hearing the matter of the assessment and equalization of costs on Paving District No. 2062.

—Approved repealing resolution setting for hearing the matter of the assessment and equalization of costs in Alley Paving District No. 302.

Ordinances, First Reading

—Advanced permitting 12-16-year-old children to ride minibikes on specified areas within the city.

—Advanced creation of a paving district in Garland St. between 68th and 69th St. and 68th St. between Colby St. and Leighton Ave.

—Advanced creation of a paving district in Colfax Ave. between 61st St. and 63rd St.

—Advanced creation of a paving district in Lewis Ave. from Manatt St. to Knox St.

—Advanced creation of a sewer district in Bancroft Ave. from 57th St. to 58th St.

—Advanced creation of a graveling district in 64th St. between Adams St. and Cleveland Ave.

—Advanced providing for a uniform procedures for inspections by all city departments.

—Advanced and gave two readings on the reorganization of the City Law Department including a new salary schedule.

—Advanced the prohibiting of blocking of traffic on a public street.

Ordinances, Second Reading

—Advanced creation of graveling district in Platte Ave. between 72nd St. and 73rd St.

—Advanced creation of improvement district in 27th St. from P St. to Potter St.

—Advanced creation of improvement district on strip of land in Section 28, township 10 north, Range 7 East, west of East High.

—Advanced plat of Saddle Hills Addition.

—Advanced change of zone permitting planning director to make minor amendments to special use permits.

County 4-Hers Score A 'First'

A "first" in national competition for Nebraska 4-H Clubs occurred Monday when the Lancaster County 4-H land and range judging teams departed for Oklahoma City for the International Land and Range Judging Contest.

It is the first time that one county has furnished both state teams and in recognition of the event, members of the teams and their parents were guests of the Capital City Kiwanis Club.

Land judging team members are Gary Lesoing of Hickman, Phil Doeschot of Adams, Cal Paschold of Firth and Doug Deats of Roca.

Members of the range judging team are Ron Navratil, Jeannette Wiechert and Larry Caster, all of rural Lincoln, and Dwight Gee of Bennet.

ADVERTISEMENT

WHY BE SKINNY!

FAST, EASY GAINS OF 5-10-19 LBS. & MORE REPORTED

Don't be thin, skinny and underweight because of poor eating habits. Super Wate-On puts on desired pounds and inches firm solid flesh, without cramming with sugary mixtures or fishy oils. Recommended by many of Hollywood's shapeliest starlets. All-in-one, Wate-On is loaded with weight-gaining calories, vitamins, minerals, iron; includes practically every nutrient known for temporary strength and quick energy. Boys look more robust, girls more feminine. Cheeks, bustline, arms, legs, hips, the whole body should develop so clothes fit better. Don't be skinny. Get Super Wate-On in choice of flavors today and shape up! Satisfaction or return to druggist for refund.

WATE-ON

LIQUID — TABLETS — INSTANT POWDER

Neal Hafemeister Named President Of History Group

Neal Hafemeister, social studies consultant for the Lincoln Public Schools, has been elected president of the Nebraska State History and Social Studies Association.

Others elected to serve on the executive council were Dr. Paul Beck of the University of Nebraska at Omaha, president-elect; Dr. John Lux, NU professor, secretary-treasurer; and Dr. Willis Moreland, NU professor, executive secretary.

R. Findley Wins National Award

Robert P. Findley, a sophomore majoring in architecture at the University of Nebraska, has won a national award in the 1968-69 Architectural Scholarship Awards Program sponsored by the Portland Cement Association.

Findley was one of eight winners in the annual competition for student architects in the United States and Canada.

The winning students will leave June 26 for a summer of study at the Fontainebleau School of Fine Arts near Paris, France.

MAGIC MOONLIGHT AND BEAUTIFUL MUSIC!

UNCLE TOM'S CABIN

CinemaScope ★ COLOR

RECORD BOOK

MARRIAGE LICENSES

Gary Dean Field, 1301 Benton 25
Ruth Ann Stutzman, Seward 22

Robert Alexander Heckman, R Sparks, Nev. 22
Donna Deanne Terrell, 403 So. 25th .. 29

Carlyle Gene Fitzke, 4218 D 26
Carolyn Kay Hasek, 1411 Smith 23

Norman Wesley Anderson, 2608 N. Chester 22
Loretta Ann Morton, 3518 Madison 20

Donald James Redinger, 2654 So. 8th .. 20
Patricia Ann Buney, 1719 Sumner 18

Cloyd Caddy Thomson, Rt. 1 22
Eunice Marie Siemens, Rt. 1 21

Barry Wood Jackson, 732 Driftwood 21
Doreen Kay VanWinkle, 3920 Lewis .. 22

BIRTHS

Lincoln General Hospital

AYRES — Mr. and Mrs. Mitchell (Kathleen Anderson), 1565 So. 51st, April 27.

St. Elizabeth Hospital

Son

LAMBERT — Mr. and Mrs. Eldon (Eloise Houldridge), Seward, April 28.

Bryan Memorial Hospital

Sons

JUSTA — Mr. and Mrs. Roger (Jean McGimpsey), Dorchester, April 28.
OXFORD — Mr. and Mrs. Orville (Delores Miner), 1611 No. 28th, April 27.

Daughter

COOK — Mr. and Mrs. James (Gwendolyn Bicoy), 1020 D, April 27.

DIVORCES

Petitions filed alleging extreme cruelty:

Kathy Essink against Jimmie L. Essink, married Sept. 9, 1966, in Lincoln; Barbara L. Gordon against Joseph R. Gordon Jr., married Aug. 29, 1954, in Lincoln.

Decrees granted for extreme cruelty:

Willard B. Yeager from Ethel C. Yeager, married April 8, 1951, in Wilsonville; Myrna Snodgrass from Gary L. Snodgrass, married June 4, 1965, in Marysville, Kan.

MUNICIPAL COURT

Note: Each defendant pleaded guilty unless otherwise stated. Civil and state cases heard by Judge Thomas J. McManus; trials heard by Judge Richard O. Johnson; city arraignments heard by Judge Charles F. Noren.

City Cases

DRUNK DRIVING — Gary D. English of Bennet, pleaded innocent, fined $100 and costs, license suspended for six months, appeal bond set at $500; Douglas L. Nelson of 1941 Rancho, fined $100 and costs, license suspended for six months.

MINOR IN POSSESSION OF ALCOHOLIC LIQUOR — William Edward Kind of 1849 Rusty Lane, fined $100 and costs; Paul Edward Maciekowich of Crete, fined $100 and costs.

NO DRIVERS LICENSE ON PERSON — John G. Laird of 7501 Englewood, pleaded innocent, fined $25 and costs.

COUNTY COURT

Note: All cases heard by Judge Ralph Slocum.

Misdemeanors

DISTURBING THE PEACE — Gary K. Meyer, of 3140 Plum, pleaded guilty, fined $25; Roger W. Schmidt, of 1132 A, pleaded nolo contendere, found guilty, fined $25; Donald W. Rossiter, of 3250 Adams, pleaded guilty, fined $25.

PETIT LARCENY — Douglas J. Kumro, of 609 No. 17th, pleaded guilty, fined $60; Clifford W. Thomas, of 609 No. 17th, pleaded guilty, fined $60; John E. Summerer, of 880 No. 14th, pleaded guilty, fined $25.

Felonies

POSSESSION OF FORGED INSTRUMENT — Vivian Ann Hibbard, of 2932 Clinton, (charged with being in possession of a forged instrument April 25), appeared, preliminary hearing set May 14, $1,000 bond.

NO FUND CHECK — Richard Hedge, no age or address given, (charged with issuing a $25 no-fund check March 29), appeared, waived preliminary hearing, bound over to District Court, $2,500 bond.

NEW CORPORATIONS

Britez Publishing Co., Columbus; Charles W. Allphin III of Columbus; $10,000.

C & L Co., Inc., Bellevue; Joseph A. Troia of Omaha; $10,000.

Hunke Investors, Inc., Dodge; Ben Hunke of Dodge; $100,000.

H. T. S., Inc., McCook; Theodore J. Breedlove and Nina S. Breedlove, both of McCook; $100,000.

Steeneeco, Inc., Columbus; L. W. Steenbock and Ervin Neemeyer, both of Columbus; $100,000.

Nifty Drive-In, Inc., Bellevue; J. W. Beardmore and E. Dean Hascall, both of Bellevue; $25,000.

Burgher Town of Papillion, Inc., Bellevue; E. Dean Hascall and Ronald E. Reagan, both of Bellevue; $25,000.

J. B. System of S. C. Nebraska, Inc., Bellevue; J. W. Beardmore and E. Dean Hascall, both of Bellevue; $25,000.

Cotner Drive-In, Inc., Bellevue; J. W. Beardmore and E. Dean Hascall, both of Bellevue; $25,000.

FIRE CALLS

1:01 p.m., 2104 O, ballast in light, under $50 damage.
1:07 p.m., 13th and L, car fire, over $150 damage.
1:59 p.m., one mile north of Centerville, grass fire, no damage.
2:25 p.m., 12th and M, hose on propane tank loose, no damage.

Industrial Arts Exhibit Is Slated

Lincoln junior and senior high industrial education students will display projects made for classes at an industrial arts exhibit in Gateway Auditorium, Thursday through Saturday.

Some 300 projects are expected to be submitted for the display, including work in wood, crafts, jewelry and metals, reported industrial arts consultant Robert Law.

The exhibit will be open for public viewing 10 a.m. to 9 p.m., Thursday and Friday, and 10 a.m. to 5 p.m., Saturday.

PERSONAL

Intelligent, clear-thinking, Civic-minded men and women wanted to help bring new prosperity to our city. Adults only. Please report to the polls on Election Day, and vote for DICK HARTSOCK for City Council.

Hartsock for Council: John Alden, Ch

"CONVERSATIONS WITH THE CANDIDATES"

Hear what the City Council Candidates have to say on the issues.

MONDAY THRU FRIDAY
9:45 A.M.
3:45 P.M.
8:30 P.M.

A Public Service of TV Transmission, Inc.

Exclusively on CATV CHANNEL 9
Lincoln

TELEVISION, RADIO PROGRAMS

Channels Seen In Lincoln

3 KMTV Omaha — 7 KETV Omaha
6 WOW Omaha — 10 KOLN Lincoln
12 KUON Lincoln

Channels 10 and 12 are received on 11 and 2 respectively on Lincoln cable TV. Cable subscribers should follow "C11" and "C2" listings.

Morning Television

6:00 C 2 4 24-HourWeatherSc
a.m. C 5 SidewalkSuperintendent
24-hour watch, construction 1st Nat'l. Bank Bldg.
6 Christophers
6:30 3 Bulleting Board
6 Sunrise Semester
6:45 10 C 11 Cartoon Party
6:55 3 Paul Harvey
7:00 3 Today—Variety
10 C 11 Morning Show
6 News—Benti
7:30 12 2 Micribio (M,W,F)
7:30 12 2 Micribio (M,W,F)
12 C 2 Anatomy (Tue,Thu)
8:00 6 C 11 Capt. Kangaroo
7 Farm Topics
12 C 2 What's New (ex Tu)
12 C 2 Math (Tue)
3 News—Loren Blake
8:30 7 Big Picture (Mon)
7 Ed Television (Tue)
7 Soc. Security (Wed)
7 Homestead (Thu)
7 Mid-America (Fri)
12 C 2 Misterogers
9:00 3 It Takes Two
6 Lucy Ball
7 Cartoon Carnival
10 C 11 Romper Room
12 C 2 Heritage (Tue)
12 C 2 Challenge (Wed)
12 C 2 Literature (Thu,Fri)
9:15 12 C 2 Chimney Corner
9:25 3 News—Dickerson
9:30 3 Concentration
6 Merv Griffin
7 Beverly Hillbillies
C 9 Shape Up
12 C 2 Science (Tue)
12 C 2 Come With Me (We
12 C 2 Americans All (Thu)
12 C 2 Places, News (Fri)
10 C 11 Woman's World-Sha
9:45 Candidate Conv.
Tues. Hale
Wed. Hartsock
Thurs. Baker
Fri. Peterson
9:55 12 C 2 Explorers (Mon)
12 C 2 Language (Tue)
12 C 2 Literature (W,T,F)
10:00 3 Personality—Quiz
7 10 C 11 Andy Griffith
10:10 12 C 2 Math (ex Mon)
10:25-12 C 2 Art (Tue,Wed)
12 C 2 Issues (Thu)
12 C 2 Ball Roll (Fri)
10:30 3 Hollywood Squares
6 Dick Van Dyke(M,Tu,F)
6 Art: Becky (Wed)
6 Martha Kitchen (Thu)
7 Make Room for Daddy
10 C 11 Dick Van Dyke
10:40 12 C 2 Talk. Circus (Fri)
10:50 12 C 2 Aeronautics (Thu)
10:55 12 C 2 Language (Tue)
C 12 2 Music (Wed)
12 C 2 Geography (Thu)
12 C 2 Quest Best (Fri)
11:00 3 Jeopardy—Fleming
6 10 C 11 Love of Life
7 Bewitched—Comedy
11:15 12 C 2 Art (Mon)
12 C 2 Friend. Giant (TWF)
12 C 2 Challenge (Thu)
11:25 6 10 C 11 CBS News
11:30 3 Eyeguess—Quiz
6 10 C 11 Search, Tom.
7 Funny You Should Ask
12 C 2 Macaroecon. (M,W)
12 C 2 Netche Supp. (Tue.)
11:35 12 C 2 Netche Supp. (Thu)
11:55 3 NBC News

Afternoon Television

12:00 3 6 Noon News
p.m. 7 Dream House
10 C 11 Noon Show
12 C 2 Entomology (MWF)
12 C 2 Pharmacology (T,T)
12:25 3 Over Garden Fence
12:30 6 10 C 11 As World Turns
7 Let's Make a Deal
12 C 2 Entomology (MWF)
12 C 2 Kindergarten
C 9 Short Features
Tues: 'Annual Miracle.'
Wed: 'To Touch A Child'
Thurs: 'Pop Your Share In Tomorrow'
Fri: 'Other Step'
12:35 3 Paul Harvey
12:40 3 Conversations
1:00 3 Day of Our Lives
6 10 C 11 Love Splendored
7 Newlywed Game
12 C 2 Art (Tue,Wed)
12 C 2 Issues (Thu)
12 C 2 Issues (Thu)
12 C 2 Ball Roll (Fri)
C 9 Early Movie:
Tues: 'Tomorrow the World'
Wed: "Touch and Go'
Thu: 'Doctor At Sea'
Fri: 'Ship That Died of Shame'
1:15 C 2 Talk. Circus (Fri)
1:25 12 C 2 Aeronautics (Thu)
12 C 2 Come With Me (Wed
12 C 2 Americans All (Thu)
12 C 2 Places, News (Fri)
1:30 3 The Doctors
6 10 C 11 Guiding Light
7 Dating Game
1:55 12 C 2 Explorers (Mon)
12 C 2 Language (Tue)
12 C 2 Literature (W,Th,F)
2:00 3 Another World
6 10 C 11 Secret Storm
7 General Hospital
2:10 C 12 2 Heritage (Tue)
C 12 2 Investigate (Wed)
12 C 2 Literature (Thu,F)
2:25 12 C 2 Friendly Giant (5)
2:30 3 You Don't Say
6 10 C 11 Edge of Night
7 One Life to Live
C 9 Movie
Tue: 'Simon and Laura'
Wed: 'Night of the Quarter Moon'
Thu: 'Affair In Havana'
Fri: 'Drums Along the Mohawk'
2:40 12 C 2 Math (ex Mon)
2:55 12 C 2 Art (Mon)
12 C 2 Language (Tue)
12 C 2 Music (Wed)
12 C 2 Geography (Thu)
12 C 2 Quest Best (Fri)
3:00 3 Match Game
6 10 C 11 Linkletter
7 Dark Shadows
3:15 12 C 2 Industry On Parade
3:20 12 C 2 Challenge (Thu)
3:25 3 NBC News
3:30 3 Hidden Faces
6 Mike Douglas
Co-host—Sebastian Cabot
7 I Love Lucy
10 11 Cartoon Corral
12 C 2 Brother Buzz (Tue)
12 C 2 FrenchChef (Fri)
3:35 12 C 2 Paris Calling (Wed)
3:45 Candidate Conv.
Tues. Burden
Wed. Peterson
Thurs. Hale
Fri. Baker
4:00 3 Worlds Cartoons
7 Perry Mason
C 9 Comedy Carnival
10 Mike Douglas
12 C 2 Aesthetics (MWF,)
12 C 2 Africa (Tue., Thu.)
4:30 3 Flintstones (M,W,f)
3 Cartoon Cut-Ups (Tue)
6 Uncle Waldo (Thu)
12 C 2 Misterogers
5:00 3 The Addams Family
6 Truth or Consequences
Host: Bob Barker
7 ABC News: Reynolds
12 C 2 Friendly Giant
5:15 12 C 2 Merlin Magician (M)
12 C 2 Just Imagine (Tue)
12 C 2 Story Teller (Thu)
12 C 2 Chimney Cor. (F)
5:30 3 Huntley Brinkley
6 10 C 11 CBS News
12 C 2 What's New

Tuesday Evening

6:300 3 Paul Harvey
p.m. At 6:05 News, Weather
7 Hazel—Comedy
Mr. Griffin gives his nephew wedding party, but the nephew wants to elope.
C 9 Jamboree for Friendship
12 C 2 Perception
6:30 3 The Jerry Lewis Show
Nannette Fabray, Engelbert Humperdink
6 10 C 11 Lancer
Family reunites against land grabbers.
7 Mod Squad—Drama
® Squad participates in robbery and counterfeiting
12 C 2 Bridge—Jean Cox
C 9 Mov: 'Four Faces West'
7:00 12 C 1 Bookshelf—Review
'But Didn't We Get the Fox'
7:30 3 Julia—Comedy
® Messenger starts romantic campaign to win Juli's affections
6 10 C 11 Red Skelton
Boston Pops Orchestra
7 ® It Takes A Thief
Obtain stolen treaty before it falls into hands of foreign power.
12 C 2 House, Home—Huss
Modeling of clothing
8:00 3 Mov: "Now You See It, Now You Don't," Jonathan Winters, A world premiere
12 C 2 NET Festival
"World of Jose Limon"
C 9 Quest for Adventure
8:30 6 10 C 11 Doris Day
Billy is accused of taking money by ungrateful woman
7 N.Y.P.D.—
® Young girls stumbles in, says 'He's going to kill mama' and falls dead
C 9 Candidate Conv.
Hartsock
9:00 12 C 2 Backyard Farmer
6 10 CBS Report: The ABM
7 Suspnse Theater
Murder for money involving deaf mute.
9:30 12 C 2 Investors Forum
'Automation of Securities Industry'
10:00 News (All but 12)
12 C 2 David Susskind
10:15 7 Movie: 'I Aim at the Stars" Rocket expert forced by Nazis to work on missiles for warfare.
10:30 3 Johnny Carson
Don Rickles
6 Movie: "Battle of the Sexes" Peter Sellers, Constance Cummings
10:45 10 Perry Mason
Niece's fiance' is prime suspect of Uncle's murder
11:45 7 Movie—Drama
"I Married A Woman" George Gobel
10 C 11 News
12:00 3 Paul Harvey
At 12:05 News, Weather

RADIO

(EDITOR'S NOTE: Radio programs for the entire week are carried in the Sunday and Monday morning papers. Following listing shows station call letters, position on dial, network, and town.)

LOCAL RADIO

KECK (1530:D)—Lincoln
KFAB (1110:NBC)—Omaha
KFOR (1240:ABC)—Lincoln
KLIN (1400)—Lincoln
KLMS (1480:MBS)—Lincoln
WOW (590:CBS)—Omaha

FM RADIO

KFAB-FM (99.9mc)—Omaha
KFMQ-FM (95.3mc)—Lincoln
KWBE-FM (92.2mc)—Beatrice
KLIN-FM (107.3mc)—Lincoln
KOWH-FM (94.1mc)—Omaha
KUCM-FM (91.3mc)—Lincoln
KWGH-FM (102.mc)—Lincoln
WOW-FM (92.3mc)—Omaha

Special Features

TUESDAY

5:30 Dale Munson: WOW a.m. Music for enjoyment
3:00 Rich Mach: KFOR p.m. Favorite selections
5:00 Candlelight and Silver: p.m. KFMQ. Dinner Music
7:00 Broadway Showcase: p.m. KWHG: Fiorello
7:30 Jerry Judt KFOR p.m. Selections until midnight

This Spring...

The next best thing to a Gaslight is a Gasgrill!

Pick a Gasgrill now while the pickings are especially good and Save $10.00!
Or pick a Patio Pair...a Gasgrill and a Gaslight.
Save $27.00 and pay no carrying charge! Why wait? Perk up your patio this spring.

Pick a Gasgrill...
- No money down
- 36 months to pay
- Normal installation included
- Carrying charge included in low monthly payments

or a Patio Pair
- No money down
- 36 months to pay
- Normal installation included
- No carrying charge

Accessories (shelves, rotisseries) are available at additional cost.

CENGAS the gas energy division of central telephone & utilities corporation

Because of Import Restrictions
LAST CHANCE TO BUY

World Famed BREVETTATA TEAR GAS PISTOL

Appearance of this tear gas weapon is similar to real gun. Ideal for people who work in lonely, dark locations and require protection. Men give this gun to wives and daughters for night security. Many industrial applications. Shooting of gun stops aggressor without permanently injuring him. No permit or license needed, but is not sold to minors. Fire six cartridges without reloading. Gun comes with six tear gas shells and six blanks for practice and is shipped prepaid. Gun unit prices include 12 shells and all shipping costs.

ORDER BLANK

☐ 1 Gun-unit $15.00
☐ 2 Gun-units at $14.50 ea., total 29.00
☐ 3 Gun-Units at $14 ea., total $42.00
☐ 4 Gun-units at $13 ea., total $52.00
☐ 6 Gun-units at $12 ea., total $72.00
☐ Extra Boxes of Ten Tear Gas Shells $2 per box.
☐ Extra Boxes of Blanks, $1.25 per box
☐ Holsters $2 each. We prepay shipping costs on all of these items when shipped with gun units.

CHEROKEE INSTITUTE
Box 7243, Dept. LJ-29
Country Club Station
Kansas City, Missouri 64113
☐ Ship gun-units as indicated at the left.
Check or money order enclosed.

Stock Mart Erases Its Early Losses

New York (AP) — The stock market rambled about a bit Monday before erasing its small early losses and closing slightly ahead.

"It was sort of a standoff performance," an analyst said, "but the market did do pretty well in that it demonstrated once again its ability to withstand unsettling news and showed that it has little inclination to buckle."

Brokers said investors were made cautious in part by "uncertainty as to what degree Charles de Gaulle's resignation as president of France would affect the future, especially the European economic situation."

Another analyst observed that some investors also continued cautious while "waiting to see what's going to happen in the administration's fight to cool the economy and curg inflation."

The Dow Jones industrial average, moving fractionally through most of the session, firmed in later trading and closed at 925.08, up 1.08.

Gains took an early slim lead over losses and held onto it. Of 1,576 issues traded, 694 advanced, and 646 declined New highs for the year came to 50 and new lows 86.

Volume was 11.12 million shares, compared with 12.48 million shares Friday. Blocks of 10,000 shares or more on the New York Stock Exchange totaled 58, compared with 85 Friday.

The Associated Press average of 60 stocks rose .2 to 332.4, with industrials up .1, rails up 2, and utilities up 3.

Del E. Webb Corp., which recently reported higher earnings, was the most-active issue on the Big Board, where 15 of the 20 most-active gained, 3 lost, and 2 were unchanged. Webb was up 3/8 to 13¾.

Eleven of the 20 most-active issues on the American Stock Exchange advanced, 7 and 2 were unchanged.

Volume was 5.59 million shares, compared with 5.35 million Friday. The Amex index gained 14 cents to $30.23.

Fed Cattle Values Up At Omaha

Omaha (AP) — Decreased marketings around the circuit offset a slight increase in receipts at Omaha Monday as fed cattle values carved out another advance.

Fed steers and heifers ruled steady to 25 cents higher, many sales fully steady to strong.

High-choice to prime 1.088-1.263 lb. fed steers were best to show here at 32.25-32.35 other well-finished beeves 1.125-1,275 lbs. ranged 31.60-32.00, bulk choice down to 30.25, good upward from 27.00.

Several part loads choice to prime 97311,000 lb. fed heifers drew 31.00-31.25. Five loads 950-975 lbs. 30.50-30.75 Shipment 1,046 lb. mixed yearlings 31.00 Bulk choice heifers 29.00-30.25.

Beef cows sold in volume to 22.00, extra good 22.50-23.00. Boners 20.50 and under, mixed cutter-utility to 21.00.

Butcher hogs ruled steady to 25 cents higher, sows fully steady. Trade was fairly active on a moderate run.

Bulk better 200-240 lb. barrows and gilts 21.00-21.50, some uneven offerings down to 20.50. Sows bunched at 17.00-19.25.

New crop lambs met with steady demand, old crops slow and mostly 1.00 lower. Ewes were unchanged, undertone weak.

Best spring lambs were 31.50. Choice fed woolskins 29.00, choice 101-106 lb. No. 1 and 2 pelts 29.50.

OMAHA

Hogs: 8,000; barrows and gilts steady to mostly 25 higher; instances 50 higher; 1-3 200-240 lbs. 21.00-21.50; 2-4 240-280 lbs. 19.75-21.25; 3-4 280-310 lbs. 19.25-20.25; sows fully steady; 320-400 lbs. 18.00-19.25.

Cattle: 8,000; calves 25; steers and heifers steady to 25 higher; cows steady; feeders 50-1.00 higher; high choice and prime 1,125-1,175 lbs. steers 32.25-32 35; same grade 1,125 lbs. 32.00; average and high choice 1,125-1,150 lbs. 31.60-31.75; choice 30.25-31.50; good and choice 29.50-30.25; high choice and prime 975-1,000 lb. heifers 31.00-31.25; same grade 950-975 lbs. 30.50-30.75; choice 29.25-30.25; good and choice 28.50-29.25; utility and commercial cows 20.50-22.50,few 22.75-23.00; canners and cutters 18.00-20.75.

Sheep: 1,500; slaughter lambs steady; old crop lambs 1.00 lower; ewes mostly steady instances weak; choice and prime spring lambs 31.50; choice wooled lambs 29.00; choice shorn lambs 29.50; cull and utility shorn ewes 8.50-9.00.

CHICAGO

Hogs 6,000; butchers steady to 25 higher; 1-2 200-225 lb butchers 22.00-22.50; 1-3 190-240 lbs 21.25-21.75; 2-3 200-260 lbs 21.00-21.50; 2-4 250-270 lbs 20.50-21.00; 3-4 270-290 lbs 20.00-20.50; sows generally steady; 1-3 350-400 lbs 19.00-19.50; 2-3 500-600 lbs 17.25-18.25.

Cattle 7,000; calves none; slaughter steers and heifers 50 to 75 higher; prime 1,250-1,350 lb slaughter steers yield grade 3 and 4 34.50-35.00; load 1,271 lbs 35.50, highest since April 1959; mixed high choice and prime 1,125-1,375 lbs 33.50-34.50; choice 950-1,350 lbs yield grade 2 to 4 31.50-33.50; mixed good and choice 30.50-31.50; mixed high choice and prime 950-1,050 lb slaughter heifers yield grade 3 and 4 31.50-32.00; latter price equals the highest since January 1953; choice 825-1,025 lbs yield grade 2 to 4 30.50-31.50; mixed good and choice 29.50-30.50.

Sheep 400; supply mostly utility and good old crop slaughter lambs with choice and prime absent; slaughter lambs and ewes steady; utility and good 83-120 lb wooled slaughter lambs 20.00-25.00 including load 83 lbs at 25.00.

ST. JOSEPH

Hogs 4,000; barrows and gilts steady to strong; 1-4 200-270 lb 20.00-21.25; 150 head 21.50; sows steady to 50 higher; 1-3 18.00-19.25.

Cattle 3,000; calves 200; steers and heifers 25-50 higher; choice and prime steers 32.00-32.50; choice 30.50-31.75; good and choice 27.00-30.75; choice heifers 29.50-30.25; good and choice 25.00-29.50; utility and commercial cows 21.00-23.00; canner and cutter 18.50-21.25.

Sheep 200; slaughter lambs steady; ewes 50 lower; choice and prime spring lambs 31.75-32.00; shorn ewes 7.50-9.00.

SIOUX CITY

Hogs 10,000; barrows and gilts steady; 1-4 195-260 lb 20.25-21.25; 100 head 21.35; sows steady; 1-3 18.25-19.25.

Cattle 6,000; calves none; steers fully 25, instances 50 higher; heifers mostly 25 higher; cows strong to 50 higher; choice and prime steers 32.25-32.50; choice 30.50-32.00; good and choice 27.50-30.75; Choice and prime heifers 31.00; choice 29.00-30.50; good and choice 25.50-29.25; utility and commercial cows 20.00-22.00; few to 23.00; canner and cutter 17.50-21.00.

Sheep 1,000; shorn lambs weak to 25 lower; choice and prime shorn lambs 29.50-30.00.

BEEF FUTURES

Chicago (AP) — Futures trading on the Chicago Mercantile Exchange Monday:

	Live Bbef Cattle Open	High	Low	Close
Jun	30.85	31.10	30.85	31.10
Aug	30.35	30.70	30.35	30.65
Oct	29.80	29.97	29.80	29.97
Dec	29.35	29.60	29.35	29.60
Feb	29.00	29.22	29.00	29.15
Apr	28.95	29.00	28.95	A28.95
Jun	28.75	28.95	28.75	A28.92
Aug	28.72	28.75	28.72	28.75

Sales: June 1,170; Aug 1,389; Oct 789; Dec 525; Feb 133; April 33; June '70 18; Aug '70 4.

Carlot Meat Market

Omaha (AP) (USDA) — Early sales choice steer and heifer beef 50 higher. Steer beef: Choice 500-900 lbs 49.50. Heifer beef: Choice 500-700 lbs 49.00.

Chicago — Trade fairly active, steer and heifer beef 50 higher and both classes now at their highest level since December 1952. Cow beef steady to 50 higher; fresh pork loins 6-17 lbs and Boston butts 4-8 steady. Steer beef: Choice 500-900 lbs 50.00; good 600-800 lb 47.00. Heifer beef: Choice 500-700 lb 49.50; good 500-700 46.00. Cow beef: Commercial 41.00; utility 41.00-42.00; canner and cutter 42.50. Spring lamb: No sales. Lamb: No sales. Fresh pork cuts: Loins 14 lbs down 47.50, 14-20 40.50-44.50; Boston butts 4-8 39.50; hams 10-26 38.50-44.00; bellies 10-20 lbs 39.50-35.000; picnics 4-12 29.50-30.00. Frozen pork cuts: Spareribs 3 and down 50.00.

Meeting Scheduled

The Kearney chapter of the Association for Childhood Education International will hold a reorganizational meeting at 7:30 p.m. Monday in the Memorial Student Union.

Corn Futures Lead Advance In Grain Mart

Chicago (AP) — Corn futures prices advanced 2½ cents a bushel on the Chicago Board of Trade Monday and churned up buying activity for advances of more than 1 cent in most other commodities on the exchange.

Trade was active for the second straight session, largely on the strength in the corn pit. The buying of corn was attributed again to the U.S. Department of Agriculture report issued last Thursday concerning the amount of corn held in all positions as of April 1. This report was construed as bullish and Friday corn futures advanced more than 3 cents a bushel. Other grain futures also rose in price on the momentum in corn.

When trade closed, wheat was ⅛ to 1 cent a bushel higher, May 1.32½; corn was 1¼ to 2⅛ a higher, May 1.26; oats were 1¼ to 1 cent higher, May 66¼ cents; rye was ¼ to 1¾ higher, May 1.25; and soybeans were ¼ to 1¼ higher, May 2.66¼.

CHICAGO RANGE OF PRICES

The Range:

	Open	High	Low	Close	Prev.
WHEAT					
May	1.32	1.33⅛	1.31¼	1.32½	1.31⅞
Jul	1.31¾	1.33	1.31	1.32¼	1.31⅜
Sep	1.35½	1.35⅝	1.34⅜	1.34¾	1.34¼
Dec	1.39⅞	1.41⅛	1.39⅛	1.40⅛	1.39¾
Mar	1.44¾	1.45	1.43½	1.44¼	1.43¼
CORN					
May	1.25¾	1.26⅝	1.24⅞	1.25⅞	1.24¾
Jul	1.27½	1.28¼	1.26⅝	1.27⅝	1.26⅜
Sep	1.26½	1.27¼	1.26	1.26⅞	1.25¼
Dec	1.23	1.23¾	1.22	1.23¼	1.21
Mar	1.27	1.27⅝	1.25½	1.27¼	1.25
OATS					
May	.66¾	.66¾	.66	.66¼	.66⅞
Jul	.66⅝	.66⅝	.66	.66⅜	.66⅝
Sep	.67	.67½	.66⅝	.67⅜	.66⅜
Dec	.68⅞	.69¾	.68⅞	.69¾	.68⅝
Mar	.71½	.72	.71¼	.72	.71
RYE					
May	1.25	1.25⅛	1.24¼	1.25	1.24¾
Jul	1.34	1.25⅜	1.23¼	1.25⅛	1.23¾
Sep	1.20½	1.22	1.20	1.22	1.20½
Dec	1.23	1.24½	1.23	1.24½	1.23
Mar	1.24½	1.25¾	1.24⅛	1.25¾	1.24
SOYBEANS					
May	2.65½	2.66⅜	2.65⅜	2.66⅛	2.65⅝
Jul	2.69¾	2.70⅞	2.69½	2.70¾	2.69¾
Aug	2.66	2.67⅜	2.65¾	2.67⅜	2.66
Sep	2.45⅞	2.47	2.45⅝	2.46⅞	2.45¾
Nov	2.36	2.36½	2.35½	2.36¼	2.35¾
Jan	2.39¾	2.40½	2.39½	2.40¼	2.39¾
Mar	2.43⅝	2.44¼	2.43⅜	2.43⅞	2.43⅜
SOYBEAN OIL					
May	8.54	8.62	8.53	8.61	8.53
Jul	8.44	8.52	8.44	8.51	8.43
Aug	8.33	8.43	8.33	8.43	8.32
Sep	7.95	8.05	7.95	8.05	7.95
Oct	7.39	7.45	7.39	7.45	7.35
Dec	7.16	7.26	7.16	7.25	7.16
Jan	7.20	7.27	7.20	7.27	7.17
Mar	7.21	7.29	7.21	7.28	7.20
SOYBEAN MEAL					
May	75.15	75.15	74.60	74.60	75.20
Jul	76.65	76.75	76.35	76.40	76.65
Aug	76.65	76.75	76.40	76.40	76.70
Sep	73.75	73.75	73.50	73.55B	73.85
Oct	69.80	69.90	69.75	69.90	69.75
Dec	68.40	68.40	68.25	68.40	68.25 B
Jan	68.35	68.40	68.25	68.25	68.15
Mar	69.35	69.35	60.00	69.10	69.10

B-Bid.

LINCOLN GRAIN

Monday, April 28

Average truck delivered price at six Lincoln elevators collected by Lincoln Grain Exchange.

Wheat: No. 1, $1.28.

Corn: No. 2 yellow, $1.16; No. 2 white, $2.50.

Oats: No. 2 white, 36 lbs., 63c.

Rye: Bu., 71c.

Barley: No. 2, 95c.

Milo: No. 2, Cwt., $1.69.

Soybeans: No. 1, $2.62.

OMAHA

Corn: Sample yellow 1.21-1.22¼.

Sorghum: No. 2 yellow 1.92; No. 3 yellow 1.89.

KANSAS CITY

Wheat: 118 cars; up ¼ to 1¼ cent. No. 2 hard and dark hard 1.42-1.57½; No. 3 1.37-1.67½n; No. 2 red 1.39½-1.42½n; No. 3 1.37½-1.41½n.

Corn: 80 cars; up ¾ to 10 cents. No. 2 white 2.95-3.05n; No. 3 2.83-3.04n; No. 2 yellow & mixed 1.35; No. 3 1.28¾-1.34½.

Oats: None; up ½ to ¾ cent. No. 2 white 68-78¾n; No. 3 67-77¾n.

CHICAGO

Wheat: No. 2 hard yellow 1.40½n; No. 2 soft red 1.35½n.

Corn: No. 2 yellow 1.30; No. 3 yellow 1.29; No. 4 yellow 1.25.

Oats: No. 2 extra heavy white 67¾n.

Soybeans: No. 1 yellow 2.70½; No. 2 yellow 2.70½.

Soybean oil: 8.80n.

PRODUCE

CHICAGO EGG FUTURES

	Open	High	Low	Close	PvCl
May	35.90	36.00	35.50	35.80	36.00
June	36.00	36.00	36.00	36.00	36.00
July	37.25	37.25	36.75	36.90	37.10
Aug	38.00	38.00	37.90	37.90	38.00
Sept	40.75	41.30	40.40	40.20	40.55
Oct	40.00	40.45	39.50	40.35	40.25
Nov	41.80	42.30	41.35	52.10	42.10
Dec	39.75	40.85	39.75	40.75	40.25
Jan	39.00	39.00	38.75	39.00	37.50
Feb	37.00	37.00	36.50	36.90	36.50

LINCOLN

Eggs: Prices down mostly one cent since April 17. Grade A large 30½-36; A medium 28-33.

STATE

Eggs: Grade A large 29-36, mostly 30; Grade A medium 25-33, mostly 28; Grade A small 15-22; Grade B large 21; undergrades 21; current receipts 20-27, mostly 24; clean current receipts 25-30, mostly 25.

Poultry: Hens 3-4, mostly 4; old roosters and stags 3.

CHICAGO

Cheese: processed loaf 51¾-60¾; brick 56-64; single daisies 57-61¾; Swiss blocks 80-100 lb.; Grade A 68-71, B 66-69¼.

Butter: steady; 93 score 67¼; 92 score 67¼; 90 score 64½; 89 score 60½.

Eggs: steady; white large extras 37; mediums 34½; standards 35½.

N. Y. Stock Exchange

NEW YORK (UPI)—Sales(hds) High Low Close Chg.

	Sales	High	Low	Close	Chg.
—A A—					
AcmeMk 2g	x10	49	48½	48½	— ½
Adresso 1.40	78	75	73	75	+1¾
Admiral Cp	86	20⅜	19¾	20⅜	+ ⅝
Air Prd .20g	50	43¾	42¼	42¼	—1¼
AirRedc 1½	90	28⅜	28⅛	28⅛	— ⅛
AlcanAl 1.10	241	31	30½	30⅞	— ⅛
AlleqCp .20d	29	20⅜	20	20⅛	— ⅜
All Lud 2.40	28	53¾	52⅜	52⅝	—1½
Allg Pw 1.28	93	22 ¾	22⅜	22⅝	— ⅛
All Ch 1.20	388	30¾	29¾	30⅛	— ⅛
AlliedSt 1.40	48	38¾	38⅛	38½	+⅜
Allis Chalm	172	31⅜	30¾	31	+ ⅛
Alcoa 1.80	92	79½	78⅝	79½	+1⅛
Amerada 3	49	117¼	116¾	117	— ¼
Am Airl .80	172	34⅝	34	34⅛	— ½
A Brcst 1.60	15	68⅜	67¼	68⅜	— ⅛
Am Can 2.20	52	55½	55¼	55½	—
AmCyan 1¼	281	32⅜	31¼	32¼	+ ¼
AmElec 1.58	99	37½	36¾	37¼	— ¼
Am Export	82	38	37½	37⅞	— ¼
A Home 1.40	282	55⅝	54½	54⅞	— ¾
AmHosS .22	84	34	33⅝	34	+ ¼
A M F .90	118	26	25⅜	25⅝	— ¼
AMetCl 1.90	57	49¾	48½	48¾	—1
Amer Motor	526	11⅛	10⅞	11	+ ⅞
Am NtGas 2	59	39¾	39⅛	39½	
APhoto .09b	128	14⅛	13¾	13¾	— ⅛
A Smelt 1.90	x212	38⅜	37 ⅞	38	+⅜
Am Stand 1	113	42⅛	41⅝	41¾	— ¼
A Sugar 1.60	40	30	29½	29½	
AmT&T 2.40	1404	55⅝	54⅞	55⅝	+ ⅝
A Tobacco 2	133	35¾	34⅝	35½	+ ⅞
Am Zinc Co	2	22¼	22¼	22¼	
Ametek In 1	10	62¼	61¾	62¼	+ ¼
Ampex Cp	1108	40⅜	39⅛	40⅜	+ 1¼
Anacond 2½	228	53¾	51⅞	51⅞	—1⅛
Armco Stl 3	205	63⅝	62	63⅝	+ 2⅛
Armour 1.60	7	51½	50⅝	51	— ½
Ars Ck 1.40a	10	78⅝	78⅛	78⅜	— ⅜
Ashl Oil 1.20	286	49⅞	47⅝	49⅛	— ¾
Asso Trn .40	18	17½	17¼	17⅜	+ ⅛
AssoInv 1.40	w7	31¼	31	31¼	+ ¼
AtlRich 1.80	246	109¼	108¼	109	+ ¼
Atlas Corp	588	6¾	6⅜	6¾	+1/16
AvcoCp 1.20	274	33⅞	33¼	33⅜	— ⅜
AvnetInc .40	219	20⅜	19	19⅛	— ⅞
—B B—					
Bab&W 1.36	185	30¾	30¼	30¾	
BangrP .60g	250	33¼	32½	32⅞	— ⅛
Bath Indust	98	68	65¾	67	+2¾
BeatFoods 1	52	39¼	38½	38¾	— ⅜
Beckmi .25b	41	50¼	50	50¼	+ ⅝
BeechAr .75	76	28¾	28⅜	28½	— ½
Bell&Hll .60	76	73¼	72¾	73	— ¼
Bendix 1.60	81	46	45	45	— ⅞
Beth Stl 1.60	264	34⅛	33⅝	34	— ¼
Black D 1.20	9	57⅞	57½	57½	— ¼
Boeing 1.20	150	48¾	48⅛	48⅜	— ⅛
BoiseCas .25	374	71⅜	71	71⅛	
Borden 1.20	150	31 ⅞	31⅝	31⅝	— ⅛
Borg Wr 1¼	82	31⅜	30 ¾	31⅜	+ ⅝
Bost Ed 2.08	14	39⅞	39⅝	39⅞	+ ⅜
Bourns Inc	15	24⅞	24⅜	24⅜	— ¼
BraniffA .50	87	17¼	17	17⅛	+ ⅛
BriggsS 2.40	1	53¾	53¾	53¾	
Bris Mv 1.20	265	61	60¼	61	+ ¼
BrnShoe 1½	4	48⅛	48⅛	48⅛	+ ¼
Brunswk .02b	1578	23⅞	22¾	23¾	+1¼
BucvEr 1.20	115	29¼	27¾	29¼	+ ¾
Budd Co .80	29	27¼	26¾	26¾	— ½
BulovaW .80	15	48⅜	47⅜	48⅜	+ ⅛
Burllnd 1.40	x117	38¼	37¼	38¼	+1⅛
Burrgh 1.20	72	250⅜	249	249½	+1
—C C—					
Camp S 1.10	34	32½	32¼	32¼	— ⅜
CanPacific 3	8	88	87½	87⅝	+ ⅛
CaroPL 1.42	19	36⅜	36⅛	36⅜	+⅛
CarrierC .60	14	40	39½	40	+ ⅛
Case(JI) Co	37	19⅜	19⅛	19⅜	+ ¼
CaterTr 1.20	170	49⅞	48½	49¾	+1⅛
Celanese ?	107	64¼	63¼	63¼	—1⅛
CenSova .80	x41	25⅛	24¼	24¼	— ¼
Cerro Cp 1.60	83	35⅞	35⅜	35⅜	
Certain-t .80	15	33½	33¼	33⅜	
CessnaA .80	17	26⅞	26½	26⅞	+ ⅛
C F I Stl .80	120	25⅜	24⅞	24⅞	— ½
ChmSPI 1.20	41	29⅞	29⅛	29⅛	— ⅞
ChaseM 2.80	228	80	79	80	+1
Ches Ohio 4	19	68⅜	67¾	68⅜	+ ¼
ChiM SP&P	17	45	44	44½	—1
Chi RI&Pac	7	28	27½	27½	— ½
Chrysler w	400	49½	48	48⅜	— ⅞
Cin Gas 1.40	19	27¾	27⅜	27⅜	
CIT Fin 1.80	135	41	40	40	+ ¾
Cities Sv 2	120	62⅜	61¼	62	— ⅛
CleveEl 2.04	74	38⅛	37½	38	— ⅜
CocaCol 1.32	133	72½	71¾	72	— ⅝
Colgate 1.20	69	49¾	48¾	48¾	—1
Collins R .80	39	63¾	60⅛	63½	+3⅛
Collntst 1.60	36	50	49⅛	50	+ ½
C B S 1.40	41	54⅞	54¼	54⅝	— ¼
Col Gas 1.60	81	29⅛	28⅝	28⅝	— ⅝
ComSolv .40	34	20¾	20⅜	20⅜	— ⅜
Com Ed 2.20	97	46	45¼	45¾	+ ⅛
Com Sat Cp	145	46⅜	45½	45¾	— ½
ConsEd 1.80	x165	34	33½	33¾	+ ¼
Cons Food 1	58	43⅞	42⅝	43½	+ ½
ConsNG 1.76	93	29⅝	29⅛	29⅜	
ConsPw 1.90	47	41¼	40¾	41	— ⅛
Cont Air .50	99	17⅞	17⅝	17⅝	— ⅛
ConCan 2.20	270	67¼	67	67	— ⅛
ConMot .10h	10	18⅜	17¾	17¾	— ⅜
Contl Oil Co	154	35	34⅝	34¾	— ¼
Contrl Data	418	152	148⅝	151¼	+2¼
CornGl 2½a	38	287	283½	287	+2
CPC Intl 1.70	103	38	37¼	37¾	— ⅛
Crane C 1.60	24	50⅞	50¼	50½	— ¼
Crow Coll 4i	150	38⅞	37⅛	38⅞	+1½
CrownZ 2.20	137	64¾	63⅝	64½	+1¼
Cudahy Co	31	19⅜	18½	19	— ⅛
Curtiss Wr 1	57	21⅞	21⅛	21¾	+ ⅝
Cyprus 1.40	22	56	55⅜	55⅜	+ ⅛
—D D—					
DanRiv 1.20	34	22⅛	22	22	
DanaCp 2.20	14	51⅛	50½	50½	— ⅛
Dart In .30g	75	46⅞	46⅜	46⅜	— ¼
DaycoC 1.60	13	42	41⅞	41⅝	— ⅛
DayPL 1.52	69	30¼	30	30	— ¼
Deere &Co 2	40	46⅜	45¾	46¼	
Del Mnt 1.10	52	30⅜	29½	30¼	+ ¾
Dennson .60	70	47⅛	46¾	46¾	+ ⅛
DetEdis 1.40	38	26¼	25¾	26¼	+ ¼
DiaShm 1.40	205	28⅛	27½	27⅝	— ⅜
Diebold .48g	114	51¾	51⅛	51¼	+ ¼
Diner Cl .50	38	26⅜	25½	25½	— ⅝
Disney .30g	28	82⅛	79½	79½	—3⅛
DistSea 1.20	1	47⅝	47⅜	47⅝	+ ⅛
DomeMn .80	79	76¾	75¼	76	+1¾
Dow Ch 2.40	123	73⅞	72⅝	72⅝	— ½
Dresser 1.40	45	36¼	35¾	36½	
DukeP 1.40	13	38	37⅝	38	+ ⅛
DuPont 1¼b	124	144⅞	143	143⅞	—1
DuqneL 1.66	40	29⅛	28⅝	28⅝	— ½
—E E—					
East Air .50	296	25¼	24⅝	25	
EastSStl .90	14	26⅝	26¼	26⅝	+ ⅜
E Kodk .88a	277	73¾	71½	73¾	+1¾
EatonY 1.40	77	36¼	35⅛	36¼	+ ¾
ElPasoNG 1	118	22¾	22⅜	22½	— ⅛
ElPwCp 1.20	44	35⅞	35¼	35½	— ⅛
EnJohn .12h	2	35¼	35¼	35¼	+ ¼
ESB In 1.20	18	27	26½	26⅝	
EssxInt 1.20	51	37⅛	36½	36⅝	+ ⅛
Ethyl Cp .72	9	34¼	33¾	34¼	+ ⅛
Eversharp	27	19⅝	18½	19	— ⅞
ExCellO 1¼	38	31⅝	31	31⅝	+ ½
—F F—					
FactorM .84	100	56⅞	56	56	— ⅞
Fairc C .50d	382	89	83⅝	87½	+1¾
Fairc Hiller	48	18⅛	17	17	—1⅛
Fairmont 1	57	22	21¾	22	+ ⅛
Farah .80g	30	81	78	80½	+2¾
Ferro C 1.20	41	56	55½	55¾	— ¼
Firestn 1.60	191	61¾	61	61	+ ¼
FstNtSt .25b	4	33⅝	33½	33½	— ⅛
Fleming .50	6	18⅝	18⅜	18⅝	+ ⅜
FlintkoteC 1	56	26⅞	26¼	26½	— ½
FlaPwr 1.52	7	48	47¾	48	
FMC Cp .85	317	31⅝	31	31	—1½
FdFairS .90	24	22½	22¼	22¼	— ¼
FordMt 2.40	396	50¾	50	50½	+ ½
For McK .75	240	32⅜	31⅞	32¼	+ ¼
FreeptS 1.60	70	34⅞	34	34⅛	— ⅜
Fruehuf 1.70	57	36⅜	36	36¼	— ⅛
—G G—					
GAC Cp 1½	327	63⅝	60¾	63	+2¾
GAF Cp .40	474	26⅛	25⅛	25½	— ¾
Gam Sk 1.30	21	30	29⅜	30	+ ⅛
Gannett .65	3	37	36¾	36¾	— ¼
GnAOil .60g	82	70¾	69¼	70¾	+1⅞
Gen Dyn 1g	74	38½	37⅝	38½	+1
Gn Elec 2.60	216	92½	91	92½	— ⅛
GnFood 2.60	52	81	80⅛	81	+ ½
Gen HostCp	327	29⅝	28¼	29½	+1⅝
Gen Instr 2k	332	28¼	27½	27¾	— ¼
Gen Mills .80	78	33⅝	33¼	33⅝	+ ⅛
GenMot 3.40	352	80⅝	79⅞	79⅞	+ ⅛
G PubU 1.60	64	28⅜	28	28⅛	— ⅛
GenSteel .80	35	21	20⅝	20¾	+ ⅛
Gen Tel 1.48	251	37⅞	37½	37⅝	— ⅛
Gen Tire 1g	89	25¼	24¾	24¾	— ⅜
Genesc 1.60	409	38½	37⅞	38¼	+ ½
GaPacifc 1g	52	98½	98⅛	98⅛	— ⅛
GettyOil .38b	47	74¼	73	74¼	— ½
Gillte 1.40	49	52¼	52	52	— ⅛
Gillette 1.40	49	52¼	52	52	— ⅛
Glen Alden	138	13¾	13½	13½	— ⅛
Global Mar	61	29	28⅛	28⅛	—1
Goodrh 1.72	205	44⅜	43⅝	44¼	+ ¼
Goodyr 1½	104	59⅞	59⅜	59½	+ ¼
Grace W 1½	82	36	35⅛	35¾	+ ¾
Grand U .80	30	25⅝	25⅜	25⅜	— ⅝
GrantW 1.40	67	49¼	48⅝	48⅝	+ ¾
GrtA&P 1.30	106	29	28¾	28⅞	— ⅛
GtNPap 1.40	5	66¼	66¼	66¼	
GtNorRwy 3	17	52¾	52½	52½	—⅛
Gt West Fin	530	29½	28½	29½	+1
Gt WsUn .90	357	70⅛	67½	70⅛	— ⅞
GreenGt .96	25	34½	33¾	34	— ½
Greyhd Cp 1	155	21½	21⅛	21½	+ ⅛
Grumman 1	125	36¼	34¾	36¼	+ ¼
GtMO 2.60a	1	94	94	94	+ ¼
Gulf Oil 1½	563	46	3/4 45⅝	46	—1⅜
Gulf&Ws .40	328	29⅜	28¾	29⅜	+ ⅝
—H H—					
HammPap 1	140	35	34⅝	35	+ ⅝
HeclaMn .70	96	30⅜	29¾	30¼	
Hercules 1	103	47	45¾	46½	
Hershy 1.1	13	26a	26⅜	26⅜	
Hess Oil .30

Solons Told Lack Of Bonds Would Delay Interstate In West

By DON WALTON
Star Staff Writer

State Engineer Marvin Nuernberger told members of the Legislature Monday night that completion of the Interstate Highway in western Nebraska will be delayed if lawmakers do not approve issuance of highway bonds.

Interstate construction in the Omaha area cannot be greatly accelerated because of engineering problems involving traffic control and roadway settling needs, senators were informed.

So it would be completion of the stretch west of Chappell — and the new Interstate bridge at Sioux City — which would be most affected by refusal to utilize bond financing, Nuernberger said.

More than 30 senators attended an evening briefing on highway plans conducted by Department of Roads personnel.

Also sitting in on the inconclusive question-and-answer session were Gov. Norbert Tiemann and four members of the State Highway Commission.

Lawmakers scheduled the unusual nightime meeting in an effort to break the impasse which has trapped the bond financing bill on general file awaiting decision.

Nuernberger said failure to utilize bond financing will delay completion of the Interstate by a minimum of one year, and more likely two or three years.

LB1305 proposes issuance of $20 million in bonds this year, and an additional $10 million issue in 1971.

Without such financing, Nuernberger said, "we would be completely dependent upon the federal government" to determine when adequate funds will be available to complete the system.

Prospects are that Congress may delay its completion date, now set at 1974, he said.

All $20 million raised this year would go to the Interstate, Nuernberger said, and a portion of the $10 million might also be needed.

The remaining share of the second-year bond money should be obligated to "backlog needs" on the state highway system, the engineer said.

In an opening statement, Nuernberger stressed to senators his belief that the people, by authorizing the use of bond financing last year, "indicated they want good highways . . . and they are willing to pay for their cost."

Early completion of the Interstate system would economically benefit the state, he said.

Sen. Terry Carpenter of Scottsbluff said he may ask the Legislature to authorize issuance of the entire $30 million bond issue immediately so funds could be invested and earn interest for the state pending their obligation.

Carpenter also told Nuernberger the Legislature may wish to determine the routes of expressways proposed in the Highway Department's new 20-year plan.

Sen. Herb Duis of Gothenburg indicated he may want LB1305 amended to place a limit on interest charges which the highway bond commission would be permitted to negotiate.

Nuernberger said $66 million of Interstate 80 work is yet to be obligated, including $38 million west of Chappell. Omaha area work involves an additional $23 million.

Work on the Sioux City bridge will cost about $7.8 million, and an additional $5 million will be required to complete highway facilities between Chappell and Omaha.

With bonds, all the work can be completed during the 1973 construction season, Nuernberger said.

Beatrice City Council Advances Paving Plan

Southeast Nebraska Bureau

Beatrice — By a 6-2 vote, the City Council Monday night ordered preparation of an ordinance which would force approximately 40 blocks of paving linking already hard-surfaced streets.

Vehicle for the improvements would be a citywide district comprised of one-block segments only. Although state law permits their creation, there were warnings the move will stir widespread controversy.

"If you think mandatory sidewalk districts created dissension, just wait till we get into this," cautioned Harley Kollekowski, council president.

Mayor Ray Elwood expressed doubts that "we'll get a single block," but the council decided the effort would be worth the controversy. Henry Milke moved to have the ordinance drawn.

George Schmucker, assistant manager of the Board of Public Works, suggested the alternative of trying only a few blocks where paving interest has been indicated. Voting against the plan were Councilmen Larry Probst and Matt Hale.

On another street matter, a proposed trial of cold asphalt surfacing for eight designated blocks failed for lack of a second. Noting that the city had averaged only three to five blocks of paving the past three years, Schmucker said the estimated cost of $2.30 per front foot might encourage more surfacing.

The council deferred for later action a one-way street plan recommesded by State Traffic Engineer Robert Meyer. One of five submitted, it calls for one-way traffic south on U.S. 77 (6th St.), north on 7th St., west on Ella and east on U.S. 136 (Court).

After considerable discussion, hours for the city dump were established at 8 a.m. to 4 p.m. on all weekdays but Wednesday and Friday. Public hauling will also be permitted on those two days.

Elwood urged Sunday openings as well, at least for the next 60 days, but was unsuccessful. He also reminded that a new ordinance prohibits use of garbage containers larger than 30 gallons.

Complaints of refuse in the vicinity of the abandoned Indian Creek channel prompted a decision to clear the area. However, the council indicated any future dumping would be strictly the responsibility of individual property owners.

By a 5-3 vote, permission was given for recording council sessions as requested by the local radio station. There was some objection that "only the goodie part" would be broadcast, but the council agreed to a trial period.

Elwood's negative vote broke a 4-4 tie on a traffic ordinance which would limit passing on the right side except where streets are marked. Police Chief Merl Hesser requested the ordinance as a clarification, but opponents claimed streets are insufficiently marked.

The council also:

—Set hearing for May 5 on zoning appeal of Loren Bell at 11th and Washington.
—Appointed Wayne Hofeling to Plumbing Board replacing William Trauernicht, who resigned.
—Approved reappointment of Charles B. Elliott to Board of Public Works.
—Accepted resignation of Robert L. Rockemann from Police Department.
—Passed ordinance prohibiting disposal of wrecked buildings in city dump.
—Passed ordinance creating paving district 218.

Want ads make a world of difference...

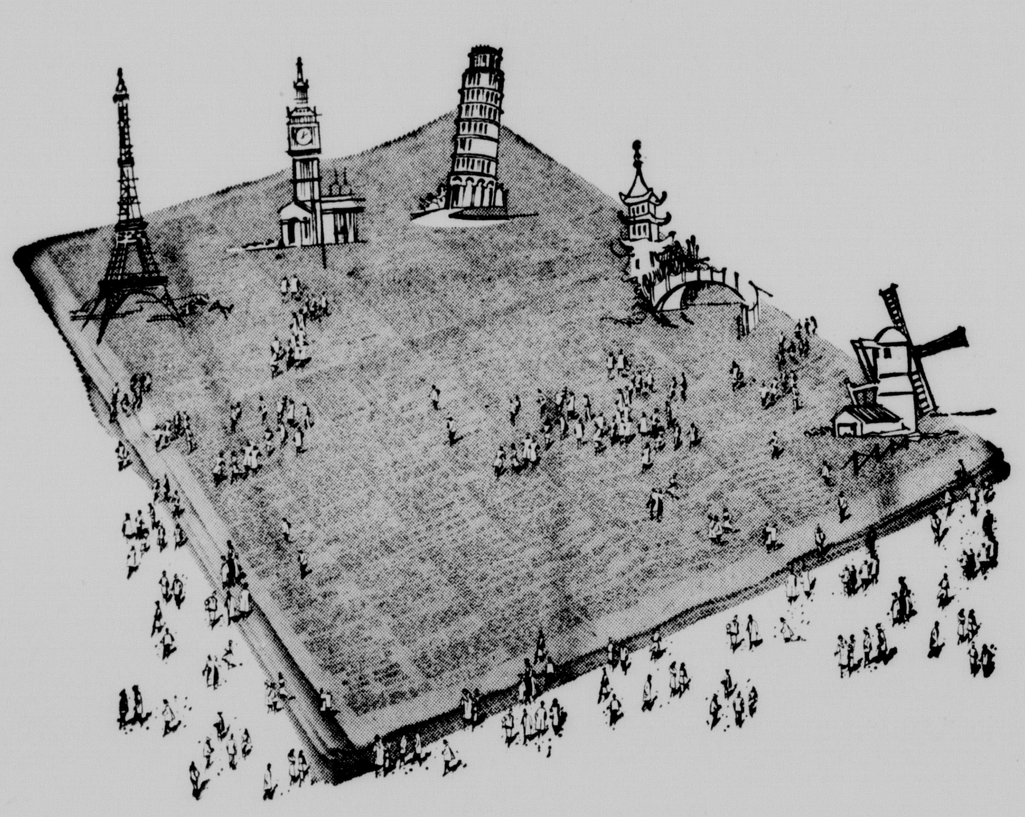

THE WORLD OVER

Want Ads stand alongside the telephone, the telegraph and the written letter as major methods of communication on a person-to-person basis. The difference between a Want Ad and these other means of commuication is that you may use the telephone, telegraph or letter when you know the name and location of the person with whom you wish to communicate. If that person is unknown, you use a Want Ad. The person who will buy an article you wish to sell is unknown to you until he responds to your Want Ad. The person who will buy an article you wish to sell is unknown to you until he responds to your Want Ad. The Want Ad provides your only means of communicating with him.

People throughout the world have this same need for a low cost means to communicate, and Want Ads throughout the world satisfy this need.

FOR FAST, ECONOMICAL RESULTS ITS

Journal-Star
WANT-ADS

DIAL 477-8902, ASK FOR WANT ADS

Scouts To Share Jamboree Theme

All Boy Scout troops in the Cornhusker Council will share in the Boy Scout National Jamboree, although only 37 local scouts are attending the 7th national meeting in Idaho in July.

A series of meetings has been scheduled for after the conference so those attending can put the theme — "Building to Serve" — into action through the local units.

Those attending include Bob Marker, scoutmaster; Loren Wilson, assistant scoutmaster and Dave Van Horn, assistant scoutmaster.

Also attending:

Brad Sporhase, James Simpson, Bill Wendling, Alfred Gigstad, Robert Olson, Charles Slagle, Don Van Horn, Robert Apelz, Wendell Wendling, Robert Weimer, William Miller.

Phillip Van Buren, Billy Marker, Gary Reichlinger, Michael Daake, Mark Stappenbeck, Lawrence Griffing, John Blair, Tim Lommasson, Scott Marshall, Rusty Brauer, Warren Brauer, Anton Vidlak, Barry, Dan, and Bill Steinkruger, John Ide, Mark Petersen, Bruce Weyhrauch, Michael McKee, Paul Eickman, James Berger, Brian Christensen, Jerry Bockoven, Jim Commers, Tom Camp and Stuart Mount.

Penalties Asked For Disturbances On Campuses

By United Press International

A bill which would make it illegal to disrupt a campus or seize a campus building was one of two bills introduced in the Legislature Monday.

The measure, LB1381, which is a copy of a bill now pending before Congress, was introduced by the Government and Military Affairs Committee.

It provides for a penalty of up to six months in jail and a $500 fine for violation. If a person is injured during the course of a disturbance, the penalty for those involved would be raised to a maximum $1,000 fine and five years in jail. If someone were killed, those involved would be subject to a jail sentence of up to 10 years.

The other bill introduced, LB1380, would authorize the State Historical Society to purchase the Neligh Mills in Antelope County at a cost not to exceed $5,000.

It is sponsored by the Unicameral's Miscellaneous Subjects Committee.

Lightning Kills 10

Alinea, Upper Volta (UPI) — Lightning struck a village meeting house during a thunderstorm, igniting the structure and causing the death of 10 persons inside, authorities reported.

School Calendar Proposal Keeps Non-Duty Days

The school calendar for 1969-70 will be recommended to the Lincoln Board of Education with the regular two-day teachers' convention in the fall as non-duty days for teachers.

Lincoln Education Association President Richard Nagele had previously indicated that the teachers' group might propose that school be held for students and teachers during the two-day convention.

Nagele suggested the possibility to teachers in a letter last week, noting that the Nebraska State Education Association "for the third time this school year" had "opposed goals desired by the LEA."

The NSEA, which sponsors the annual conventions, had rejected in a board of directors vote, the request of large local associations for a partial rebate of members' dues paid to NSEA to pay costs of local executive secretaries.

Nagele also objected to the NSEA news report about the Lincoln school board's differentiated salary plan.

Nearly Half Of Chuckholes Now Patched

"Approximately 50% of the residential streets have had the chuckholes patched," Robert Obering, city public works director, said Monday.

He said the city crews will be working on all residential streets with chuckholes created by the winter conditions.

Obering said also that Normal Blvd. from 33rd St. to South St. and 17th St. from Euclid Ave. to Van Dorn St. have been resurfaced as part of the spring street resurfacing project.

The two streets — finished last week — represents part of the 12 miles of streets that will be entirely resurfaced by a private contractor hired by the city.

The public works director said work has also been completed on the patching of the following arterial streets:

Bev Taylor
—16th St., O St. to South St.
—17th St., O St. to South St.
—33rd St., South St. to Van Dorn St.
—40th St., South St. to Van Dorn St.
—13th St., J St. to South St.
—70th St., Mo. Pac. R.R. to Havelock Ave.
—Fremont St., 49th to 70th St.
—Adams St., 49th St. to 70th St.
—Holdrege St., 19th St. to 27th St.

Peterson: City Need Not Profit On Recreation

"I feel we should not try to make money or break even on our recreation," City Council candidate Harry (Pete) Peterson told a group recently.

"The big question is, 'Do we want busy youngsters in our parks, swimming pools and tennis courts or would we rather fill our state institutions'," Peterson remarked, pointing out that recreation helps curb juvenile delinquency.

Speaking on the increased recreational fees this year, Peterson said, "My contacts in the community have shown me families who could barely afford an occasional visit to these recreational areas. Now since fees have increased, it makes this wholesome recreation out of reach for many, especially those with large families," he said.

"An answer might be a recreational fund or plan that could be used by those unable to use their own monies," he concluded.

Ex-Lincolnites Deaths Reported

Word has been received in Lincoln of the deaths of two former Lincolnities, Mr. and Mrs. E. L. (Bud) Carr of Indianapolis, Ind.

Mr. Carr founded the Midwest Heating and Cooling Company and in 1963 founded Carr Metal Products. He died April 20 of a heart attack.

Mrs. Burdette E. Carr died April 9 after an extended illness.

Both attended Wesleyan Conservatory of Music and were active in musical circles and on chatauqua circuits. They moved to Indianapolis in 1928, but returned frequently to Lincoln to visit.

Survivors include sisters, Mrs. Grace Tefft and Mrs. Dona DoRan, both of Lincoln.

56th St. Closing For Resurfacing

Robert Holsinger, city traffic engineer, announced Monday that 56th St. from Judson to Adams would be closed Tuesday for street resurfacing.

Holsinger said the street would be closed at noon and would reopen on Saturday.

Reorganizing Ordered In Model Cities Effort

New York Times Service

By JOHN HERBERS

Washington — President Nixon has ordered a major reorganization of the model cities program that includes giving local officials authority to expand model neighborhoods to cover all poverty areas within a city.

As conceived by the Johnson administration in 1966, the program was designed to rehabilitate neighborhoods of limited population through a concentration of services and facilities.

George Romney, secretary of housing and urban development, announced the reorganization Monday, saying it was intended to correct "critical deficiencies" that the Nixon administration had inherited from the authors of the program.

Under the reorganization, mayors will have more authority, state governments and the private sector will be brought more into planning and administration and the President's Council of Urban Affairs will have responsibility for "interdepartmental policy affecting model cities."

By removing the restriction on size, the model neighborhoods undoubtedly will be expanded greatly in many cities. At the same time, however, the Nixon administration is asking Congress for $675 million in block grants for model cities, $75 million more than had the Johnson administration.

What this means is that the Nixon administration has decided to use model cities as a means of improving and decentralizing federal programs going to cities while abandoning the Johnson administration concept of making narrowly defined model neighborhoods a showcase of what can be done in urban rehabilitation.

Romney said his department was removing from the Johnson administration model cities guidelines the provision that model neighborhoods comprise no more than 10% of the city's population.

"This guideline has been administered haphazardly in the past and has hindered progress at the local level," he said. "Eliminating the guideline does not mean that the program will be expanded citywide within each city.

"Its purpose will remain that of focusing resources on particularly poor and blighted neighborhoods, but local officials will be given greater latitude in drawing boundaries that conform to local conditions," he said.

Some mayors have been pressing for authority to expand the model neighborhoods, saying that persons outside the neghborhoods are demanding equal treatment. Other mayors, however, have said that to be effective the program should be restricted to the neighborhoods as now defined under the 10% restriction.

Converging Student Radicals Broken Up By Tokyo Police

Tokyo (AP) — Thousands of radical students, throwing rocks and flaming sticks, turned Tokyo's Ginza area into a tear gas-choked battleground Monday night, climaxing a day of anti-American demonstrations.

Tokyo police, whose tight barricades kept the students away from the U.S. Embassy and main government offices, reported 94 officers were injured and 937 students arrested. The fire department, which handles Tokyo's ambulance service, estimated about 200 persons were injured.

Leftists had designated Monday "Okinawa Day," 17th anniversary of the World War II peace treaty which placed Okinawa under U.S. control. The Japanese want the territory back and government talks are under way in Washington. Monday's demonstrators also shouted for abolition of the U.S.-Japan security treaty.

Converging on Tokyo's central railroad station, about 3,000 radical students marched down the tracks to nearby Shimbashi station, snake-danced through nearby neighborhoods, fought hit-and-run skirmishes with riot police and — under the Ginza's bright lights — ran up against a solid wall of police behind shields.

Including students who attacked police elsewhere in the capital city, an estimated 5,000 radicals joined in the violence. Police said 12,000 riot police had been mobilized to handle them.

The first violence of the day was a brief stoning of Prime Minister Eisaku Sato's private residence, but some 100 students were driven off before they damaged the home.

The violence halted rail service in Tokyo for about seven hours, but many downtown workers had gone home early in anticipation of trouble.

In Okinawa itself, demonstrators remained calm. A crowd estimated by police to number 26,000 heard Chobyo Yara, leftist-backed chief executive of the island's limited self-government, call for immediate reyersion of the island to Japanese rule.

While he was speaking, a group of Marxist students burned a Japanese flag and an American flag hanging from a nearby building.

Prison Officials Seeking Escapee

State Penitentiary authorities continued their search early Tuesday for an inmate who escaped Monday morning by jumping from a truck which was transporting a group of prisoners from a work detail on a prison farm.

The escapee was identified as Edwin Blackfeather, 18, of Alliance, who had served about two months of a 33-month to five-year sentence on three counts of burglary.

Blackfeather was described as 5 feet, 6 inches tall and weighing about 108 pounds. He was wearing blue prison garb at the time of his escape.

A prison spokesman said the man was "not considered dangerous."

LEGAL NOTICES

LEGAL NOTICE

At a duly called and convened annual meeting of the stockholders of the Firth Cooperative Company, Firth, Nebraska, held on the 14th day of March, 1969, a requisite majority of stockholders approved amending Article IV of the present Articles of Incorporation. Article IV, as amended, states that the amount of capital stock of this corporation authorized to be issued shall be Seven Hundred Fifty Thousand Dollars ($750,000) of common stock divided into Seventy Five Thousand (75,000) shares of Ten Dollars ($10.00) each which stock shall be fully paid in cash when issued and shall be non-assessable. The dividends paid on the stock shall not exceed Three Percent (3%) per annum.

Firth Cooperative Company
Firth, Nebraska
/s/Elvin Remmers, president
/s/Roy DeBoer, Secretary

Journal and Star
Want Ads

Your low-cost Want Ad appears daily in the Lincoln Star (Morning) and the Lincoln Journal (Evening) or the Sunday Journal and Star at the following cash rates:

Words	Lines	DAYS 1	4	7	10
— 10	2	.94	3.12	4.34	4.80
11-15	3	1.26	4.44	6.09	6.90
16-20	4	1.60	5.76	7.84	8.80
21-25	5	1.95	7.00	9.80	11.00
26-30	6	2.28	8.16	11.34	12.60
31-35	7	2.59	9.24	12.74	14.70

FOR GREATEST ECONOMY — start your ad for 10 times, cancel when you obtain results. You pay only the rate earned at the time of cancellation.

These low-cost rates apply to Want Ads from within the State of Nebraska which are placed for consecutive days and are paid for within 10 days after the ad expires or is canceled. Daily rate for ads from outside State of Nebraska is 51 cents per line.

Single paper rates either evening Journal or morning Star, are 93% of the combination rates. These ads would appear under "Too Late To Classify" column.

DEADLINES FOR FAMILY WANT ADS — Lincoln Journal (Evening—Call before 10 a.m. Monday through Saturday for publication the same day. Lincoln Star (Morning)—Call before 6 p.m. Monday through Friday for publication on following day. Call before 5 p.m. Saturdays for Monday morning publication. Sunday Journal and Star—Call anytime before 1 p.m. on Saturdays for publication Sunday.

ERRORS: Advertisers should check their ad on first insertion and report any errors at once. Dial 477-8902.

ADJUSTMENTS: The company is responsible for typographical errors or misclassification only to cancel the first day's charge on that portion of an ad that may be rendered valueless by that error. All ads will be classified properly.

BLIND BOX SERVICE: There is a 50c additional charge for this confidential service. When using a Blind Box Number, add 4 additional words to your Want Ad copy, figure the charges from the above table and add 50c for Blind Box Service Charges.

OFFICE HOURS: Daily, 8 a.m. to 6 p.m.; Saturday, 8 a.m. to 5 p.m.; Sunday, 9 a.m. to 12 noon.

TO PLACE ADS
Phone 477-8902

Visit Want Ad counter or mail copy to Journal-Star, 926 "P" Street, Lincoln, Nebr.

Personal Interest

Monuments, Cemeteries 3
4 spaces, Risen Christ Section, Lincoln Memorial Park. 477-8559. -6

Funeral Directors 6
HODGMAN-SPLAIN & ROBERTS MORTUARY
488-0934 4040 A 24

METCALF FUNERAL HOME 26
27th & Que 432-5591

ROPER & SONS Mortuaries
2 CONVENIENT LOCATIONS
4300 East "O" 432-1225
6037 Havelock 466-2831
15

Umberger's
48th & VINE, LINCOLN & HALLAM, WAVERLY AND also Umberger's serving BROWN'S Clientele 9

Funeral Directors 6

WADLOW'S MORTUARY
1225 L. Spacious Parking Lot. 432-6535 28

Lost and Found 7

Lost. Last winter, lady's ring. Large triangular amethyst surrounded by small seed pearls, silver mounting. Liberal reward. 488-0974 weke days. -5

Lost Apr. 12, downtown. Silver pendant, blue stones. 489-5185. 3

Lost — Girl's blue Stingray, with words "Fair Lady" written on it. Chrome fenders. White plastic basket with flowers on it. Reward. Call AM or eves. 435-6106. 5

Lost: 4 month pup, black, part Dachshund-terrier. Generous reward. Call Madonna Home, 489-7102. 1

Lost—Brown Terrier dog, vicinity College View, Sat. around 2pm. If found call 488-5887. -3

Lost — Purse kit containing 2 men's rings. Reward. 789-2800. -6

Lost: 4 month old pup white with brown spots. Reward. Call 423-5205. 2

Tire & wheel from 1968 Chev. pickup. 488-0148. 29

Personals 9

Auto insurance for drivers under 25, monthly payments. See Eno's for insurance. Eno Insurance Agency, 501 Anderson Bldg. 432-3241, 489-9604. 23

Accident? Expert inweaving, moths, tears, burns. Mrs. Aldrup, 488-2523. 23

Can loan up to $7,000 to qualified parties. 432-5332 21

Home for elderly lady. 477-3327. 4

In Debt? Too many bills? Let us help. 477-6002. 22

Is life worth the effort? For recorded message, dial 489-3865. 3

Lovely neighborhood. Elderly women, board, room care. 1920 Washington, 423-3080. 5

McField Cleaners—Tailors Specialized weaving. All alterations, remodeling. 1026 P. 432-5441. 27

Parking, by the month at 340 No. 10. Bill's Conoco. 435-9316. -30

Private room for lady in new home. Companionship & experienced care. Dial 489-6346. 1

Semi-private rooms, elderly, men or women. 435-6071 or 435-8698. 20

Spring salad luncheon. April 30 at 1pm. Price $1. Entertainment, including pattern fancies style show. Free babysitting. For reservations call 434-2436 or 434-3202. 29

Typing wanted by disabled veteran's wives. Call 477-4217. 1

Vacancy in cheerful, clean room & board for elderly lady, close to bus. 432-6782. -14

Want to rent small garden plot, near 12th & D. 432-9378. 8

WE SIT BETTER INC.
Babysitting — Care for the elderly & convalescents in home or hospital
Day—Week—Hour—Vacation
Phone 477-9604 13

White Laboratory Coats. Available in 3 lengths. Sparkle Uniform Shop.
119 S. 9 ..... 432-0482 2

What is this book—the Bible? Dial 435-6666. 3

Instruction 10

Artex instructor, hobby products. 435-4037. 21

Gregg shorthand, individual instruction. Brushup or beginning. Qualified instructor, 488-2762. 4

Learn the Martial arts. Self defense, judo, karate. 4 hours free instruction. Visitors welcome. Special college groups & family rates. $1.50 to $10.00 a month. Private or group instructions. Open 8 am-10pm. 7 days a week. The All American School of Judo. 834 No. 27. 432-2409. 3

Business Services

Business, Services 12

BASEMENTS

AAA Basement Repair
Sagging wall like new, waterproofing, steel posts, chimney repair. Experienced. References. 477-1400. 3

Basement walls, brick, retaining walls. Dirt around foundation, posts. 435-6192. 5

Waterproofing, walls repaired, floors, steel posts, plastering. Work guaranteed. 477-8514. 1

Water in your basement? We fix leaky basements forever, 15 yrs. experience. Bank financing. 488-1546. 26

BASEMENT & FOUNDATION WORK

Waterproofing, dirt placed around foundations, tamped, stops water leaks! 434-5619 -16

Able & experienced: waterproofing walls re-layed, small jobs welcome. 423-5459. 29

BLACK DIRT

Rich dirt. We place around buildings. Corey Yard Graders, 466-8969. 7

BLACK DIRT
C. V. Peterson 466-7794, 466-7586 2

BUILDING & REMODELING

INVEST
In a room addition for living convenience & comfort. Supervised construction, insured workman. 7 years to pay. 5c
945 So. 27 435-7913
PAULEY LUMBER

Garages, room additions, patios. Free estimates. Kirk & Dempsey. 435-4377. 28

Building & remodeling additions, garage, cabinets. Guaranteed 466-9688 after 5:30pm. 7

REMODEL?
Why not? Room additions, basement work. Garage. Free estimates. Quality work 17c
Inness & Petersen
CONSTRUCTION CO.
Ken 488-3854 Lyle 466-3098

BLADING

Blading by the hour with Caterpillar No. 12 blade. 477-8548. 26

CARPENTER WORK

All kinds carpenter work, insured help, 36 mos. payments. 432-2152. 16

All kinds of carpenter work, small, large. Reasonable. 489-3927, 477-5892. -1

CEMENT WORK

All types cement work. Specialize small jobs, free estimates. 432-7376. 8

All cement work. West Bros., 15 years experience. 435-7087. 434-1820. 23

Cement work. 477-4046. 3

Sidewalks, drives, chimneys, block work, steps, small jobs welcome. 435-6192. 5

Sidewalks, patios, driveways. Small jobs welcome. Work guaranteed. 477-8514. 1

All kinds of cement jobs, side walks, & patios. Small jobs welcome. 435-2749. 30

AAA Basement Repair
Driveways, patios, sidewalk, chimney. Experienced. Reliable. 477-1400. 4

Cement work — Sidewalks, driveways, patios, steps. Small jobs welcome. Free estimates. 432-0233, 432-0914. 5

Patios, drives, floors, walls. Specialize in small jobs. References. 435-6879 -10

Masonry & all kinds cement work. 477-1061. -5

Able & experienced. Driveways, walks, patios, small jobs welcome. 423-5459. 29

DRYWALLING

We specialize in any kind of drywall work. 466-4264; 488-0283. -2

Complete drywall service, plaster patching, concrete decorating, & small remodeling. Free estimate. 489-3085 after 5pm. 6

DRIVEWAY ROCKING

Trock driveways. Call after 6pm till 9pm, 432-7786. 6

ELECTRICIAN

Emily Plachy Licensed master electrician. Wiring and maintenance. 477-1578. 5

GARDEN PLOWING

Roto-tilling; equipped to mow large lawns. Eves., M. Little 435-1269. 12

GARDEN PLOWING WITH TRACTOR, SOUTHEAST LINCOLN. GEORGE R. DOUGLAS. 488-3005. 1

Roto-till your lawn, garden, power raking, hauling. 3350 So. 46. 488-0287. 2

Rototilling, Neal Schappaugh. 434-5570. 11

Garden plowing & discing, Ford tractor. Vern Bauman, 434-4480. 13

GUTTERS

Gutter work, new installed, old repaired. Free estimates. 466-2126, 489-3148. 8

HAULING

Hauling anything, anytime. Reasonable. Garages & attics cleaned out. 434-4778. 19

Will haul anything, anywhere, anytime. 434-1643. 7

HOME SERVICE

Gutter work, light hauling, carpentery, painting. Guaranteed professional workmanship. 423-0883. 1

LANDSCAPING

Thornton Landscaping, Pest Control. Professional reasonable. Free estimates. 477-4049. 14

Business, Services 12

LAWN CARE

Lawn care & light hauling. 434-7898 eves & weekends. 23

Professional lawn care, summer mowing. Graduate Horticulturist, 477-9064. Eve. calls. 29

Aerating, power raking, mowing, fertilizing, shrubbery care, removal, hauling. 423-4216. 16

Expert lawn service, mowing, fertilizing, weed & insect control. Sunbeam Floral, days 423 2337, nights, 435-1047. 18

Aerating, power raking. Reasonable rates. Free estimates. 434-6475. 3

Regular mowing jobs wanted for summer. Chapins Lawn Service, 434-1827. 24

Summer mowing & other lawn care. Also light hauling. 488-6121. 3

LAWN SERVICE

D & R Lawn Service. Mowing, Fertilizing, hauling. Free estimates. 435-6169, 434-3263. 5

MOWER REPAIR

Lawn mower, spring tune up, repair, blade sharpening, balancing. 5734 Savior. 7

ODD JOB

Odd jobs, carpentry & painting. 432-6482. 15

PAINTING

BARRY GRANT PAINTING
EXTERIOR—INTERIOR
FREE ESTIMATES, INSURED
REFERENCES FURNISHED.
466-9450 488-7843 1

Painting interior & exterior. Insured. 435-3187. 14

PLASTERING

Plastering, patch plastering, ceilings textured, stucco repair. Estimates. 489-4924, 488-7326. 17

Plastering, patching, textured ceilings, stucco foundation repairing. Free estimates. 466-0500. 18

POST HOLES

Estimate on holes any size & number anywhere. 489-4686 evenings. 31

RETAINING WALLS

Stone walls built or repaired to your design. 489-4686 evenings. 1

REMODELING

REMODELING
ADD-A-ROOM
Call the Specialists. 434-8429. 15
EARL HARRIS CONSTRUCTION

O'Hare Construction Co. Home, office remodeling. Experienced. Fair price. 466-2649 until noon or eves. -8

ROOFING

New roofs installed, old roofs repaired. Harold Wiltshire Roofing, 477-7728 3

All roofing, new or repairs, free estimates, guarantee. Renker, 477-6217. 26

SIGNS

Magnetic car, truck signs. Continental Sign Co. 2238 "O" — 477-9805. 19

SODDING

Bluegrass sod, mowing, grading, retaining walls, curb sod. 434-5619. -18

TREE REMOVAL

Capitol Tree Service, licensed, insured, free estimates, experienced. 432-3055. 488-7632 21

Tree & yard work, light hauling. Experienced. Reasonable rates. 466-9293. 30

Gillispie's Tree Service — Free estimates. Licensed & insured. 466-0970. 29

Professional Tree trimming, removal. Free Estimates, licensed & insured. 466-0977. 5

Acme Tree Removal, trimming, insured. Licensed. Experienced men. Lowest prices. Free estimates. 435-7557. 435-6149. -19

TREE SERVICE

Expert tree work. Reasonable. After 6. 434-7042. 3

WINDOW WASHING

ATTENTION. Experienced window washing. Gutters cleaned. Free estimates. Guaranteed. 434-7063. -5

Window washing & gutter cleaning, reasonable, 423-0466, 434-7823. 26

MOWER REPAIR

Lawn mowers repaired, blades sharpened & balanced. Howard's Repair, 7200 Webster, 466-1746. 10

YARD CARE

Don't delay, cleaning, power raking, fertilizing, trimming. Call anytime. 466-7440. -2

Hauling, yard work, power raking or hand rake. 466-4675. 10

Trucking, Hauling 16

C. G. Crosby, hauling & local moving. Free estimates. Call day or night 434-0577. 12

Will haul anything anytime. Call Mother Truckers. 434-1643. 28

Call Johnny Brown for light hauling trash, etc. 434-7352. 22

All kinds of light hauling & pickup. 435-2749 anytime. 17

Hauling, odd jobs. 432-2371. 15

Able to haul if you call, 466-2810 for fast service. 3

Have truck, will haul. Weekdays, all Sat. & Sun. 434-0519. 5

Hauling, cleanup, yard, garage, attic, basement, fast service. Reasonable. 466-1232. 8

Hauling trash & leaves, & cleaning garages. Reasonable. 435-3943. 2

Large truck. Rubbish, attics, basements. 477-6207 mornings, eves. Sapp. 27

Light hauling. Eves. & Saturdays. Yard clean up. 477-4896. 27

Light hauling, leaves & trash, eves. & weekends, reasonable. 434-3227. 3

Light hauling, moving refrigerators. Reasonable. 432-7458. 3

Mowing, hauling & odd jobs. 434-5737. 26

Truck hauling. Eves. After 5, Sat. & Sun., 434-2010. 5

Dress Making 19

DRESSMAKING

Experienced dressmaking, formal wear, wedding planning. Reserve time for weddings. Work guaranteed. 477-1686. -16

Alterations, hems, coat linings. Experienced. 1510 So. 12. 477-1927. -16

Dressmaking & alterations. Experienced careful work. Mrs. Welch, 435-7594. -10

THE HALL TREE
Fashions for the Individual
2764 South St. 423-3277 18

Painting, Papering 21

Interior, exterior painting. Free estimates, reasonable. 477-6612, 432-5104. 8

AAA DECORATOR SERVICE
Interior, exterior, painting, papering, vinyl, patch work & texturing. Reasonable spring clean up prices. Free estimates. Call 477-9702 or 435-4088 for appointment. -6

Exterior, interior painting, reliable work. Free estimates. 423-0466, or 434-7823. 26

Paperhanging, experienced. Painting, interior & exterior. Plaster repair. Reasonable, prompt, reliable. References. Yost, 466-2672. 434-1667. 22

Free Estimates, 10 years experience, interior, exterior, decorating. Reasonable. 477-3178. 3

Painting, papering, steaming, water proofing basement walls, carpentry. 435-5927. 8

Mobile Homes 24

ADAMS STREET HOME SALES
FEATURING: Schult — Kirkwood — New Yorker — Hillcrest — Frontier — Commodore.
See New "Kirkwood and Commodore Houses," prices start as low as $7,960. Complete — Furnished — Ready to move into. 3c
TWO BIG LOCATIONS
3220 Adams 2500 Cornhusker

Arrow Trailer Sales Inc.
New Moon, Holly Park, Continental.
125 West "O" Ph. 432-6055 21c

Attractive Safeway Homes
12, 20, 22, 24 wides. Expensive in every way but price. OPEN daily, evenings, & Sundays. EZ financing & insurance. 20c
GARTNER MOBILE HOUSING
1201 West "O" 432-5407

Biltmores — Liberty — Magnolia's — Marlettes. Summer SPECIAL—50x12 Liberty—Carpeted—Fully Furnished —$4995.00
Prebilt Homes—9 Floor Plan Selection. Up to 33 year financing.
Largest Display in Midwest
Mobile Home Ranch
540 West O Phone 435-3264
Lincoln, Neb. 22c

CAPITOL CITY
Mobile Home Sales
GREAT LAKES—VAN DYKE
117 O St. 432-0736 3

Manor mobile home, gas furnace, air conditioner, reconditioned. Partially furnished, excellent buy. Call 423-4128 after 6pm or weekends. 29

Near new Marlett 3 bedroom, shed, skirting, air conditioner. 434-6997. 4

SKYLINE NATIONAL & DETROITER
on sale
CAPITOL CITY
Mobile Home Sales 24
117 "O" St. 432-0736

Mobile Homes 24

New Moon 1965 10x50. 2bedrooms, air conditioner, carpeted. Very Good Condition. Can be seen at 2640 West O or call 432-6105. 4

SURE—
It's your money
We merely SUGGEST that you LOOK AT ALL HOMES before PURCHASING. ALSO REMEMBER the SALESMAN DON'T HAVE TO LIVE IN OR PAY FOR YOUR HOME, and we've said for years — "ASK THE FAMILY WHO LIVES IN ONE." They HAVE THE ANSWER on SERVICE, HEAT, CONSTRUCTION, FOUNDATION & INSULATION.
Homes in over 150 COMMUNITIES. SURE — there is one NEAR YOU. New ones going up at the RATE OF 3 PER WEEK.
This week we completed, SEWARD, VALENTINE, NEBRASKA CITY. BE SURE & SEE OUR HOMES ON DISPLAY! 25c
BILL CARROLL
HOME SALES
2701 No. 27 435-8521

Used 8x32 house trailer, ideal for construction workers or vacationers. Clean, well cared for. 795-3657. 29

We Need
Used Mobile Homes, priced $2,000-$2,500. Will buy or trade. Will accept automobiles, pickups, trucks or house equities on mobile homes. 3
Capitol City
Mobile Homes Sales
117 O St. 432-0736

Why waste money on rent. $350 down, $81.58 monthly for 2 bedroom air-conditioned trailer. 10x55 ft. Call for further information. 432-9598 eves. 8

2—8 ft. wide mobile homes. 2 blocks east, 2 blocks south water tower in Cortland. 5

1968 Hillcrest. 12x60. Carpeted, fully paneled. 2 bedrooms, 435-4365 after 5, 434-4862. 5

1968 New Moon 12x52 2 bedroom, furnished. Central air. Call 434-8905 after 6:30 for appointment. -3

1967 Silvercrest 3 bedroom, bath & half, walnut panelling, 435-1778. 5

1967 mobile home (12x55) for sale or rent. Adults. 435-1341 after 5:30pm, Mon.-Fri. 6

1967 Champion 20x55 ft. 4 bedrooms, air-conditioned, 434-4652. -1

1966 Marlette, 12x60, 3 bedroom, washer, dryer, $4,500. 434-4918. 24

1960 American 50x10 ft. 2 bedroom, $2300. Tecumseh, 335-2137. 7

1959 Wolverine 50x10, 2 bedroom, 466-7442. 9

1958 Liberty mobile home, furnished, 43x8, excellent condiiton, air, 466-7839. -5

'57 Manorette — 39x8, good condition, would make good lakeside home. Bought new in Lincoln, 1 owner, come see it. Price $1,050. 2545 Theresa, Shamrock Court G-6, 435-3916. -5

20x44 ft. 3 bedroom Safeway mobile home. 434-5891. 1

Pets

Dogs, Pets, Supplies 25

Accomplished Poodle trimming, styling, trained professionals. Black miniature stud. 488-4796. 1

Absolutely the finest in Poodle styling at Paradise Grooming Parlor AKC Dachshunds, & Cockers, Spitz, Toy Terriers, mixed puppies. Rabbits, Hamsters, Gerbils, Guinea Pigs, Canaries & Parakeettes. 5c
BICKFORD'S PET PARADISE
921 No. 48 434-2044

Advise boarding your dog where it receives loving care. 488-4796. 5

Adorable AKC Pekingese puppy, also many guaranteed healthy young adults for pets or breeding. 782-3405. -5

Adorable purebred American Eskimo puppies (Spitz). 6 weeks old. 434-7276. 6

AKC beautiful white Samoyed 2 years, playful, preferably farm. 477-3854. 29

AKC Black Lab, sired by field champion. 10 mos. Training started. 435-1406. 4

AKC Black Labrador pups. 11 weeks. Shots. 4 females, 1 large male. Excellent hunters, pets, protectors, companions. Avery Pickering 488-5376. 4

AKC Cairn Terriers. 3 mos. Males. $100. Stud service. 466-0881. 4

AKC Championed sired Basenji, reasonable, 434-1433. 4

AKC German Shepherd pups, 6 weeks, all colors. 477-6825. 5

AKC German Shorthair, 1½ years old, partly trained, $35. 435-5181. 5

AKC miniature Schnauzer puppies. Also 6 month Schnauzer ears cropped, shots, obedience trained. 488-5495 eves. & weekends. 25

AKC Toy Poodle pups. Champion blood lines. Taking deposits. Terms possible. 477-3068. 30

AKC white Toy Poodle puppies, shots, $75. 1111 Benton, 435-5143. 18

AKC Golden Retriever, male, 1 year, right for training. 489-7542. -2

AKC German Shepherd puppies, also one year old female. 782-3405. -5

AKC white male toy Poodle. 2 months old. 488-7348. -5

AKC Toy Pomeranian puppies. 269-5821, Syracuse. -6

AKC Tiny Toy Poodles, jet black, thick coats, 8 weeks. Black Toy stud. 434-2435, 434-5412. -6

AKC Pomeranian male pup, eligible for papers. 423-7271. 6

AKC white Toy Poodles — 5 weeks old, shots, 466-0977. 6

AKC Toy Poodle puppies, $45. Female Poodle dog, $15. 488-5460. -8

ANITA'S POODLE GROOMING
$4 and $5 weekdays & eves. AKC stud. 488-2910. 14

Best in boarding
This area's newest finest facilities. Individual indoor-outdoor concrete runs. Obedience & hunting dog training.
WILDERNESS KENNELS
435-1406

Black Labrador Retrivers AKC 7 weeks old, for sale. Starr Motel, Crete, Neb. 4

Board your pet where veterinarian is constantly supervising. Phone 434-1382. 26

Collies, the best in family companions. Royal Duke Kennels. 435-7768. 24

Chinese Pug 6 years old, female. Reasonable priced. 434-6210. 6

DACH'S DEN KENNELS
Lincoln's finest private apts., heated & air-conditioned. 477-6789. 17

For Sale: Siamese kittens. 434-5942. -6

German Shepherd pups, males $20. Females Sold! Unregistered. 423-8843 evenings. 1

Hunting dog, Chesapeake Bay, registered, $15. 466-6324, after 4pm. 5

Must sell immediately, beautiful Basenji pups. Barkless, ordorless, AKC. 434-1324. 5

MARGE'S POODLE GROOMING
$4 & $5. 434-1682. White toy stud. 8

Poodle, brown, standard, 8 mos. old, $50. 799-2154 after 5pm. 5

Part Labrador pups. 466-0965. -1

PUPPY CONSIGNMENT CENTER
Quick outlet for your AKC puppies. 434-1433. 24

Siamese kittens, good with children, litter trained. $10. 432-0533. 3

Wanted PEDIGREED NEW ZEALAND WHITE RABBITS. ARTHUR ROSENTHAL, HARBINE, NEBR. 16

½ German Shepherd puppies $5. 434-6663 after 6pm. 8

2 AKC German Shepherds, females, 8 mos. old. 782-2398. -8

Farmers Market

Farmers Market Place 27

Angus bulls, serviceable age, from registered herd. EuGene Maloy, Unadilla. 4

APPALOOSA
4 year old gelding, registered. 488-4993 -16

AAA Horse boarding, reasonable rates. Walnut Springs Farms, 80th & Pioneers. -19

Alfalfa, square bales, 784-2252, Valparaiso. 1 west; ¼ south Agnew. 29

AUCTION EVERY WEDNESDAY
CATTLE, HOGS & SHEEP
NEBRASKA LIVESTOCK SALES
Burlington Stockyards 435-2938 9c

AIR COMPRESSOR OUTFIT
Wheel mounted, ½ hp., 2.1 C.F.M. air compressor. Large 12 gal. tank, automatic pressure switch, pressure gauge, safety valve, 15 ft. air hose & tire chuck. $69.95.
SURPLUS CENTER
1000 West "O" 29c

Farmers Market Place 27

AT AUCTION
FARM MACHINERY
THURS., MAY 1ST AT 1PM. LOCATION IS 1½ Miles East of HICKMAN. SALE TO INCLUDE '45 IHC ¾ H Farmall Tractor, (2) IHC Mowers, IHC Cultivator, IHC Lister, AC Combine, Case 2-14 Plow On Rubber, (2) Woods Bros. Pickers, Rubber Tired Gear With Steel Box, Grain Drill, S-D Rake, 3-Section Harrow, Disc, Elevator, Walking Plow, Grinder, Scraper, 1953 FORD PICKUP TRUCK, Bred Jersey Cow, Steer & Heifer Calf, 300 Bushels Ear Corn, 200 Bales Alfalfa & The Usual Related Farm Items. TERMS CASH OR CHECK.
G. A. VORSE, Owner
Ficke & Ficke, Auctioneers
600 Anderson Bldg., Lincoln, Nebraska, 435-6433. 30c

AUCTIONS OF ALL TYPES
TAYLOR & MARTIN INC.
AUCTIONEERS
150 So. Main, Fremont, Neb., 721-4500
Bob Anderson, Lincoln, Neb. 489-1651. 25c

Brome seed. Carrol Ketelhut. Route 2 Lincoln 488-8234. 11

Blooded saddle, harness, show horses — equipment. 466-6615 (Please save ad). 5

Bay quarter horse pony, 52 in., gentle broke, good show prospect. 488-6073. -6

Buy-sell bulk milk coolers. New & used Mueller distributor. Nebraska Milk Cooler. Phone 489-2715. 6

CASE TRACTORS
Are ON THE MOVE. Get the facts on the best tractor deal in the country & you will RECEIVE AN $8.95 SPOT LIGHT FREE — JUST FOR LISTENING. Come in today to 29c
Reddish Bros. Inc.
601 WEST VAN DORN 477-3944

Clark soybeans, 91% germination, 796-2465 eves. 3

Consider an Arabian, GlenMar Sokep, 37125 gray stallion concentrated Raffles breeding. See to appreciate. 466-8820. 5

CUSTOM WORK WANTED
Plowing, disking, fertilizing, planting, etc. 434-6851 434-6356. 1

FOR LAND'S SAKE LIME
Agr. Lime Delivered And Spread
VANDERSLICE LIME 488-8042. 5

Ford 8N, 4-speed, recently overhauled, $495. 434-5103. -6

Feeder pigs, 435 head production tested crossbred pigs, still on farm, vaccinated, castrated, wormed & sprayed, will deliver on approval. Herb Andrews, Syracuse, 269-2128, 269-7001. -5

For sale purebred SPF Hampshire boars, Don Bensen Syracuse, 269-7751. 7

For sale — Serviceable age, registered polled Hereford Bulls. Open heifers. Priefert Farms, Fairmont, Neb. Neil 268-3901. Elmer 268-3939. 8

Good Angus & Hereford breeding bulls for rent $10 for year's service. Gayle Towle, Murdock, Neb. 867-2949. 16

Horseshoeing. Charlie Hill, 423-6049. 15

Horse shoeing & trimming. Tucson Kenley, 435-8280. 24

Hatching eggs, pheasant, wild urkey, quail, duck, goose. 797-2477, 432-3140. -6

MM TRACTORS IMPLEMENTS & PARTS. (demonstrators); Kewanee discs; Shredders; Archway grinder mixer; Jeffrey plows; Howard rotovator;
USED MACHINERY
'64 602 diesel; '62 M5 LP; '52 John Deere B; (3 pt. clean) Nutrina Feed, Cargill liquid supplement. 15
Anderson Garage & Fertilizer
Route 5, Lincoln 466-4804

Luebbe Farm Equipment
Box 387
Seward, Nebraska 68434

Livestock Auction
Sale Every Wednesday
We had another good sale last Wednesday with one of the largest cattle runs of the season. Hogs were in a shorter supply but prices were good with top butchers at $20.50, sows $19 and feeder pigs at $12 to $18.50. Baby calves, as usual a very strong market with prices from $25 to $50 and the choicest lots up to $75 and $80 per head. The 250 lb.-400 lb. steers, heifers and bulls ranged mostly from $32 to $38 per cwt. while those weighing 400-650 lb. cashed freely at $30 to $34.25. Steers and heifers weighing 650 lb. and over ranged from $24.40 to $29.90 and Holsteins (all wgts) at $24 to $29.10. Stock cows at $152.50 to $212, canner and cutters $16.80 to $19 and commercial and utility grades up to $22. Market bulls at $22 to $24. Alfalfa and prairie hay still selling well at 68c to 75c per bale.
Looks like a good sale coming in for Wed. April 30. Consign your stock early—an attendants will be here until 10:00pm Tuesday before the sale so bring them in the evening if the time fits.
SEE YOU WEDNESDAY.
Horse sale Thursday May 1 at 7:30pm.
Nebr. Livestock Sales
Nationlaly Certified
Grubaugh Bros Mgrs. & Auctioneers
CB&Q Stockyards, Lincoln, Neb.
Phone 435-2938 -29c

MOWER REPAIR TIME
Complete stock of 7 ft. knives, black or chrome. 9 ft. knives for JD & IHC. Rock guards, section, Pittman sticks, knife heads, hold downs & wear plates.
75 & 150 gal. pickup fuel storage tanks, hand & electric pumps.
Complete line of sprayer parts & hoses, trailer & 3 point hitch sprayers, Snyder fiberglass tanks. These are number 1 tanks, we don't sell secnnds.
Wide front end axles for JD tractors & other models.
SPILKER FARM EQUIP.
(ITCO) Your Implement & Tractor Parts Co.
2940 Cornhusker Hiway 466-5361 4c

NEW & USED SADDLES
Horse Equipment—Buy or Sell
214 No. 14 NEBRASKA MOTORS CO. 12

Registered Hereford bulls. 2 years old. Floyd Althouse, Eagle, Neb. 29

Quality Purebred Yorkshire boars, ready for service, healthy. Malcolm, 796-2801. 29

Registered Corsoy certified Amsoy Soybeans. Lumir Brhel, Denton, 797-2507. -10

Registered Polled Hereford bulls. 4-row JD mounted moldboard lister. Two ABG-540s with dry fertilizer attachment. Denton, 797-2492. -5

Stallion service, Skip On No. 4649, American paid horse association. Skip is one of the better spotted stallions in the nation, 70% white, quarter horse confirmation, good disposition. Come by & see his colts. Floyd McGrue, Roca, 488-8313. 25

SPF accredited Yorkshire boars, open gilts. Also Hampshire boars, open gilts. Free delivery. Norman Bulling, Ceresco. 785-2798. 29

SWANSON IMPLEMENT
"Your John Deere Dealer"
4600 Cornhusker 434-3527 2c

Wahoo Livestock Auction
Wahoo, Neb.
Sales Thurs. & Sat.
A large misc. items sale every Sat. morning (9:30am) with hay-straw sale on both days. Prices from 29c to 87c bale for 1452 bales.
Sold around 900 HOGS with 6 butcher hog buyers on hand. Some sales shown: BUTCHER HOGS: 13-220-20.75, 24-221-20.70, 10-255-20.05, 14-202-20.65, 24-228-20.50, 13-225-20.50, 13-223-20.45, 25-230-20.35, 13-237-20.30, 5-269-19.55, 12-264-19.45, 11-242-20.35, 16-265-20.15, 11-227-20.15, 9-216-20.60, 8-218-20.65, 7-221-20.60, 8-207-20.45, 7-368-18.70. BUTCHER SOWS: 7-262-19.15; 6-408-18.45, 300-19.00, 4-411-18.60, 11-485-18.00, 9-415-18.20, 390-18.65, 600-17.80, 510-18.40, 4-497-17.95. BOARS: $15.00 to $19.00 cwt. FEEDER PIGS by CWT: 15-93-30.00, 14-114-24.50, 6-102-27.00, 10-101-26.50, 14-173-20.20. Pigs by the head $12.00 to $26.50. Pigs sold in bunches of 26, 9, 33, 33, 44, 46, 27, 11, 14, 28, 16, 46, & etc. Bred gilts sold from $61.00 to $107 per head.
Sold around 600 fresh consigned cattle with market very active. Sold 93 BUTCHER COWS: 1030-23.00, 895-23.30, 720-22.30, 1150-22.75, 910-2.60, 835-20.00, 660-19.00, 925-17.00. A few sales shown. STEERS & BULLS: 7-372-36.10, 9-564-31.80, 6-602-32.80, 5-660-32.00, 5-459-34.10, 4-701-30.25, 6-1409-30.10, 5-387-33.90, 5-439-33.50, 9-439-36.00, 8-501-30.50. HEIFERS: 22-617-27.90, 6-692-27.75, 8-463-29.35, 6-532-29.60, 5-572-30.00, 5-394-31.60, 12-462-32.00, 5-432-31.00, 12-300-35.25.
For buying or selling attend our sales on Thurs. or Sat.
Delbert Manske
443-3512 Owner
EARLY CONSIGNMENTS: 17 Hereford heifers, 500 lbs., 12 Hereford steers & heifers 800 lbs., 11 Hereford steers & heifers 700 lbs. 29

Wanted pasture for about 20 head of cows. 797-2356. -5

Wayne Soybeans, Ervin Maans. Rt. 7 Lincoln. 488-8109. -10

Wetmore grinder mixer. 60 bushel capacity. Will trade. 477-6156. 8

1—4 year old gelding pony. $40. 435-8832. -2

2 rotary 4 row AC listers, like new. Moldboard 4 row AC lister. 3—2 row AC listers, 3—4 row AC Planters, 1—4 row International planter. Bentzinger Bros., Martell, Neb. 3

3 open Holstein heifers. 600 lbs. Calfhood vaccinated. 488-8064. 2

Farmers Market Place 27

4 wheel 2 horse trailer, electric brakes. 488-9146, 423-3223 eves. -6

4-14 Int. pull type plow, good lays. Richard Lubben, Burr, Neb. 848-2505. 2

6 whiteface calves, 400 lbs. 782-2754, Bennet. 29

6 year old Sorrel gelding. 434-7592. 1

Registered Hereford bulls, production tested with weaning weights, up to 600 lbs. Ted Christensen. Raymond. 435-1038. -6

8 mixed feder steers, 500-600. 30c lb. 435-1073. 4

17 head Hereford heifers. 475 to 500 lb. 782-2356. -5

23 Hereford cows with Hereford & Hereford-Angus calves at side, $275 per family. Gene Rezac, 3 miles east of Denton. 797-2351. 4

25 purebred Angus cows, bred to Charolais bull, calves will be eligible for registration. 488-4234. 13

1958 IHC Diesel tractor. $875. Good condition. 796-2152. -29

1959 Ford 641 tractor, Stanley Unger, 305 So. Main, Crete. 4

8 bred shorthorn cows. 4 cows with calves. 5 yearling heifers. 3-2 year old bulls. 200 bales of prairie hay. Eldo Egger, Hickman, 992-2556. 29

18 crossbred steer & heifer calves. 500 lbs. 761-6218 Milford. 30

46 weaned pigs. Lloyd Tiedeman, Hickman, 992-2956. 29

55 acres pasture land, 2 miles south of Palmyra, 435-3383 or 983-5767. 7

100 young black face ewes, Alan Thober, Rt. 2, Beatrice, 754-4353. 30

4 registered Shorthorn, August calves. 2 Bulls, 2 Heifers. 488-8196. 6

Antiques and Gifts 27A

Antique dishes. 477-3327. 4

"ANTIQUES"—Sprague, Neb.
"THROUGH THE YEARS"
Wed. & Sats. 2 to 9pm.
Lincoln 432-6038 days, 477-1681 eves. 2

Antiques — Buy, sell. Large selection. Village Store. 2406 J. 432-8422. 466-2703. -14

CLOSE OUT SALE
Grandma's Attic, 5820 Morrill Ave. Thurs. thru Suns. 1-5. 21

Interesting old furniture, dishes. Emerald Grocery, 4 miles west on "O" Open daily 12-6pm. 7
now if you need gutters replaced, repaired or cleaned. Bryant Air Conditioning & Heating 6317 Havelock Ave. 18c

OPEN (BELIEVE IT OR NOT)
Antiques of all kinds. Mon.-Thurs., 10-4pm. Weekends occasionally. 114 No. 46. 435-5646. 25

2400 Cornhusker — Coins, antiques, junk. 100s of items. 9am-5:30pm. 2

Bicycles, Accessories 28

BIKE—Sears 26" boy's 3 speed racer. Rack & Speedometer. $35. 477-9170. 6

Sporting Equipment 29

GOLF clubs—Wilson 1-3 woods—3-5-7-9 irons, putter & bag. $89. 477-9170. 6

Ithaca 12 gauge pump. Vent rib. $75 after 4pm. 432-3038. 8

Kroydon Chick Evans Starter Set
1 & 3 woods, 3, 5, 7, 9 & putter
REG: $74.95 ..... NOW $42.50
Gerry's Sport Shop 1333 P, 432-4191 3c

Kroydon golf club. 3 woods, 8 irons, covers, bag, etc. Like now. 466-2573. 29

RENT-A-CAMPER
By day or week. Novo. 489-6222. 5c

Wanted—Automatic 16 gauge full choke Remington, Winchester, or Browning. Write age, condition & price. Elmer Kohout, Beaver Crossing, Neb. 4

Wanted: used set golf clubs. Men or junior. 466-6917. 30

Winchester Model 12. Excellent. 1928 Model A sedan body. 435-3765. 8

Winchester model 12, 2¾ in., 12 gauge, excellent condition. 435-3765. 2

Boats, Motors, Accessories 30

ALL RISK INSURANCE on boats, motors, equipment. Premium $2 per $100 valuation, reducing to $1.60 if claim free. Trailers $50c per $100. Boat Liability $5. Gene Schaffer Insurance Agency. 477-3754, 423-4034. 19

Better buys — Quality —Service COACHMEN Travel trailers & campers. SHASTA travel trailers — travel toppers. Sales — Rentals — insurance — accessories. GEMCO. 8711 Highway 6, N.E. 434-8711. 18

BEST BUY AROUND
22 Ft. Cabin Cr.—Inboard
PERFECT MOTOR & BOAT
COMPLETELY REFINISHED
$2,250
See at Al's West "O" Harbor Station
1140 West "O" St. 4

NEW & USED BOATS
Griffin's House of Boats
LINCOLN, NEB.
Your Chrysler Marine Dealer
OPEN WEEKDAYS 8:30 to 5PM
SUNDAYS 1:30 to 5PM
OPEN MON. & THUR. NIGHTS TIL 8PM 2c

Steel quonset 100x40, cement floor, on pavement, enclosed, protected. 466-2018. -8

TOM SAWYER BOATS
Designed with Nebraska waters in mind. The deepest boat in its class with your choice of colors & motors. 144 No. 19. Martin Boat Works. 24

10 ft. fiberglass fishing boat, 3½ hp. motor trailer & accessories. 434-5008. 7

10 hp. Johnson outboard motor, like new. 701 So. 50. 1

12 ft. aluminum fishing boat. 10 hp. Johnson motor, 500 lb. trailer. $400. 488-0578, eves. 4

14 ft. fiberglass over wood runabout. 35 hp. Evinrude, trailer, skiis & equipment. 434-1484. 2

14 ft. Glaspar runabout, 40 horse motor. This is the nicest looking best equipped & most well kept outfit advertised in Lincoln. Ski equipment included. Best offer. Eves. 477-5400. 30

14 ft. Plywood Runabout, fiberglass finish, 30 hp Mercury electric start, Sno-co trailer, $400. After 3pm weekdays 466-7757. 4

14 ft. wooden runabout, 5 hp. motor, $135. 488-4679. 29

60 hp. Mercury outboard motor with quicksilver controls. Runs good. Used 6 seasons. 488-0706. 17

1962 15 ft. Powercat, Mark 75 Mercury, ready to go, trailer. $795.
1962 15 ft. Span-American, Mark 55 Mercury. $795. -2c
MID CITY MOTORS, 21st & R

Mobile Homes

Campers, Trailers, etc. 31

Ahead with Forester, Mobile-Villa. New 14 ft. $1,350. Self contained, 18 ft. $2,695; 22 ft. $2,995. Assortment clean, used trailers. Pickup campers, covers. Fold-down. Accessories. 4545 No. 56th, Highway 77. 434-0340. 18

Classified Display

BOATS
We Are Proud To Announce That We Are The
GLASTRON
Boat Dealer for This Area
L

Home Furnishings 39

For sale — Unusually fine drapes & curtains. 488-3906. -29

FRIGIDAIRE DRYER, GOOD CONDITION NEEDS NO VENT, $25. 466-2907. -9c

Home freezers, excellent condition. 466-3181 after 5pm. -8

Large 3 piece white sectional. 466-6245 after 4:30 weekdays, all day Sat. & Sun. 2

Mahogany drop leaf apt. size table. China chest. Vacuum. 477-2570. 4

Month end clearance. Used vacuum cleaners. Ridiculous prices. 2708 Y St. Kirby Co. 29

New GE 17 ft. Frostless avocado refrigerator, asking $275. 488-4290. 5

Portable & console TV's, guaranteed reasonably priced, several to choose from. 477-8457. 8

Richardson Danish Dining room set, with hutch. Twin stroller. Baby beds. Misc. tables. 489-1917. -8

Save at Wanek's

LARGEST SELECTION OF Name Brand Furniture—Carpets Appliances—Color TV—Stereo Nights 'til 9, Sunday 'til 6. 17c

Singer zig-zag sewing machine, late model, take for payments, small balance. Reliable 475-2685, 488-6100 eves. 29c

Used window air conditioners. Brand names, from $50 to $100. Cengas Service Bldg., 841 L St. 30

Used sinks, water heaters, dinettes, mattresses, refrigerators, stoves, cupboards, living - bedroom suites. Kollars 16th & O. -21

White sewing machine, 1969 model, equipped blind hem, applique & decorative designs, slight paint scratches, $24.50 or on payments, Reliable, 475-2685, 488-6100 eves. 29c

YOUR'S FOR ONLY $88.00

The Fashion Mate zig-zag sewing machine by Singer with case . . . now at Lincoln's only authorized Singer store. 2 1112 "O" STREET 432-6537

17 cu. ft. double door refrigerator, freezer combination, excellent. 489-1731. 6

501 Nylon, installed $6.85. Custom Carpet & Drapery, 1730 "O". 29

Building Material 40

PLYWOOD PRICES ARE DOWN!

4x8, ¼ in. Shop Grade $4.70
½ in. AD INT $9.69
4x8 ¾ AD INT $12.51
All Prices Reduced
Open Sun. 10-4
JOHNSON CASHWAY
1820 R 432-2808 2c

Save money! Used lumber. Crawford Lumber, 644 West R. 435-3338, 435-7896. 28

Wrecking — 2x4's, 2x8's, sheathing, bathroom fixtures. Fill & black dirt. 432-4894. -2

Business Office Equipment 43

Adding machines, typewriters for rent, sale Bloom's, 323 No. 13. 432-5258. 20

McCaskey service station or garage cash register. 477-9087. 6

RECONDITIONED CASH REGISTERS
KISSLER OFFICE EQUIPMENT CO.
1125 No. 10 432-7949 10

Two late model restaurant style National Cash registers, model 21 Class, $380. Model 1900 Class, $300. Excellent condition, will guarantee. Write or call Larry Price, King's Food Host, 489-6521, 4701 O St. 2

Road Machinery, Tractors 45

1928 60 Caterpillar tractor & scraper, antique, running condition. 477-9087. 6

205 Massey-Ferguson tractor with backhoe, cab, blades & front end loader. 488-1090. -8

Wanted to Buy 46

ALWAYS CASH
Stoves, refrigerators, misc. Part or complete homes. 43-58222, 466-4554. 2

Anything old—Dishes, toys, clocks, furniture. Piece or household. 423-4216. -30

Wanted: Used air conditioners, ¾ or ½ ton. 432-4640. 3

Employment

Help Wanted Women 48
(Guaranteed Salary Jobs)

APPLY TODAY!
Maids!
Women who are seeking permanent full time work, pleasant working conditions, come in today! 21
Sleepy Hollow Motel
4848 O

ATTENTION—ATTENTION
ALL
YOUNG WOMEN
74-year-old International corporation now undergoing a large expansion program in Lincoln needs young people 18 or over for permanent full time employment. Excellent advancement opportunities with guaranteed promotion after 9 days. No experience required, must have neat appearance and must be ready for immediate employment.
$115 PER WEEK
Complete guarantee offered to all qualified applicants. (Guaranteed pay raise for 90 days). 1
CALL FOR APPOINTMENT
9am to 1:30 Mon-Fri.
432-5205

ATTENTION
General Laundry Help
Steady year round employment. Apply in person.
Paramount Laundry & Dry Cleaners 837 So. 27th 17

All around commissary helper for vending operation, with special emphasis on salad & sandwich preparation. 432-8300. 7

ATTENTION
COUNTER GIRL
Steady, year round employment. Apply in person. 26
Paramount Laundry & Dry Cleaners 837 So. 27

ACCOUNTING CLERK
With accounting & other office experience. Good salary & employee benefits.
NOTIFIER CO.
3700 No. 56 29

BANQUET WAITRESSES
On-Call-basis work, morning, noon & evening hours available. Ideal for housewives, will train. Apply Personnel Office, Hotel Cornhusker. 8

Bookkeeper needed. Must have experience in cost accounting, & be able to type. Pay will be based on experience & ability. Strictly confidential. Send resume to Journal-Star, Box 678. 4

Cocktail waitress, food waitress. Apply in person Yacht Club. East End Capital Beach Lake 477-3906 for appointment. 2

COCKTAIL WAITRESS
Wanted for night work, full time. Apply at the Catman's Lounge. Lower level of the Clayton House. 10th & O.7

Cook. Top pay, 6 hours a day. 10am-3pm or 5pm-10pm. Call for Loren. 477-3906. -5

Chamber maid wanted—Must have phone & transportation. Apply Town & Country Motel, 33rd & Cornhusker. -1

COOK
have immediate opening for dinner or fry woman, morning or eve. hours. Top wages. Please apply in person, Skylane Cafe, 5600 Cornhusker. 5

Cook Full time. Apply in person Yacht Club. East End Capital Beach Lake, 477-3906 for appointment. 2

COLLEGE STUDENTS
HIGH SCHOOL GRADS
OVER (18)
Earn big weekly paycheck with AAA A-1 firm. Transportation furnished, guarantee incentive. Immediate interview, call 432-5205, 9am to 1:30pm. Ask for summer employment. 1
CALL ONLY AFTER COMPLETION OF FINAL EXAMS.

Classified Display

POLICY TYPIST
$270
Nice hours with good fringe benefits. Company will hire an accurate beginner. Contact Mary Mehmken 435-3549.
KEENAN placement
301 ANDERSON BLDG.
TEL (402) 435-3549
30c

Help Wanted Women 48
(Guaranteed Salary Jobs)

COSMETOLOGISTS
Pleasant working conditions
Guarantee & pad facaton
KAREN'S MAGIC MIRROR
Call 466-0049 -6

Cashier wanted. High school graduate, must like people. Apply to Mr. Smith. Greenwood Truck Stop. Interstate 80, Greenwood Exit. -8

Day & Night Waitresses
Will train, top wages, uniforms furnished. Apply Personnel Office, Hotel Cornhusker. 4

Dishwasher, 9am-5pm, Mon.-Fri. Apply in person, Patio Restaurant, 48th & Fremont. 2

Experienced dinner cook for sorority, immediate work or 1969-70 school year. Call 432-3685 for interview. 3

Experienced hairdresser, good opportunity, 489-1817 or 488-1501. -8

FILE CLERK
21 or older, no typing, 5 day week, free parking. Many benefits. Starting salary $294 per month, Call Personnel office. Nebraska Penal Complex 477-3957. 5

Full time day help needed at Care Home. 488-0953 eves. -8

Experienced nurse aid for evening hours 4pm to 11pm, $1.50 per hour if qualified. 423-2039. 5

Experienced salad lady. Apply in person to the Chef, Hillcrest Country Club, 8901 "O". 16

Full time woman for Bakery Dept. Experienced preferred. Apply in person at 33rd & A. Schrier's Food Store. 7

Full time experienced checker wanted. Apply Schrier's Food, 10th & South. -2

Fraternity cook, balance of school year, probable permanent employment. Every other weekend free. 1 day week off. Excellent salary. 477-5366. -6

Full time keypuncher, Central State Drug. 8

General Office 30 hour week, Mon. through Fri. Permanent employment. Typing, some shorthand helpful. Mutual Savings Co. 516 So. 13. 432-5331. 3

Girl for general office work. Must be neat typist, take dictation. 40 hour week. Full time permanent position, many fringe benefits. Apply in person, Latsch Bros., 1124 "O." -3

Hair Stylist Wanted — No following necessary, top wages. Guarantee plus commission. Call 434-4115. 1

HISTOLOGY TECHNICIAN
Registered or with experience. 40 hr. week, with some Saturday work. 29
Laboratories For Clinical medicine, 477-3073.

HOMEMAKERS
Home Makers Guild of American needs ten homemakers to give opinions on and test household products. Consultants receive maximum of one questionnaire or test product a month by mail. There is no expense to the consultant.
If you care to participate, please send this ad with your name and address to: Ellen Greyson, P.O. Box 1035, Toledo, Ohio, 43601.
Those accepted will receive a token gift. Active consultants receive a monthly newsletter on home and personal care. 30

HOSTESS
Hotel Cornhusker, good starting salary, paid vacation, group insurance. Apply Personnel Office. 6

Classified Display

BRAINS . . . NOT BEAUTY.
$309
If you would like to work for a man more interested in what you can do than how you look. Contact Mary Mehmken, 435-3549.
KEENAN placement
301 ANDERSON BLDG.
TEL (402) 435-3549
30c

Classified Display

RELIABLE Employment Service

BOOKKEEPER — Accounting background, lite type, should have varied bookkeeping experience $400

SECRETARY—Executive, should have a diversified background. Top notch with good shorthand $400

STENO—Good shorthand, typing & dictaphone, matured & experienced $345

KEY PUNCH—Small downtown office, would like at least 6 mos. experience $315

RECEPTIONIST, PBX—Need attractive girl with an outgoing personality, type 40 ..... $315

SECRETARY—Mature, lite shorthand, good typist, parking furnished $310

TYPIST—60 wpm, accurate, no work experience needed $305

CLERK STENO—A new office, pleasant working conditions, lite shorthand $300

GIRL FRIDAY—One girl office, lite type, handle reports, some bookkeeping background $300

BOOKKEEPER—Lite type, 32 hour week, figure work & reports, some accounting knowledge $300

GENERAL OFFICE—One girl office, must bt an accurate typist, a lot of public contact $300

KEY PUNCH TRAINEE—Type 50, chance to learn IBM, complete training program $285

CLERICAL—No type, would like some work experience, run adding machine $280

FILE CLERK—No type, good job for the beginner $280

STENO—Good typeist, will train on the dictaphone $280

1900 O 477-6907
1c

Help Wanted Women 48
(Guaranteed Salary Jobs)

HOUSEKEEPER
7-3:30. Mature woman for cleaning, meals, vacation pay. Milder Manor. 1750 So. 20. 423-8521. 28

HOUSEKEEPING
Middleage person for general cleaning, will train, good references required. Good salary. Contact John Harral, 489-3841 ext. 237. Bryan Memorial Hospital, 4848 Sumner. 5

HOB NOB
Eve. fry cook, short hours, apply in person. 435-9625. 1120 N. -8

ISCO
STOCK CLERK
Familiarity with electronic components helpful. Challenging job for sharp individual. Interviews between 8-3pm.
An Equal Opportunity Employer
Instrumentation Specialties Co., Inc.
4700 Superior

Kitchen aide, either morning or afternoon shift. Apply
HOLIDAY INN
5250 Cornhusker

KITCHEN HELPERS
House of Bauer Candy Kitchens need helpers to be trained in Candymaking. Excellent working conditions and future advancement. Days 7:30am-4pm. Apply to: Mr. Westphalen.
HOUSE OF BAUER CHOCOLATS
25th & "O" Sts.
An Equal Opportunity Employer 1

Lady bartender, managerial ability, age 25-40 for new lounge opening soon in nearby city. Must be neat, attractive with pleasing personality. Bondable & stand rigid investigation, excellent salary & benefits. Must be able to relocate. Apply Journal-Star, Box 666. 1

Lady to share management responsibilities at Baskin-Robbins 31 Flavors. Training in all phases, age 25-45. Contact Mrs. Fastenau between 12-5. 3737 So. 27. 423-8630. 8

LEGAL SECRETARY
Shorthand & typing, must be neat & accurate. Secretarial experience preferable. Excellent working conditions, permanent position. Salary open. Replies held in strict confidence. Send resume to Journal-Star Box 476. -21

Licensed Cosmetologist
Experience preferred, but will train. Full time, apply in person, 316 So. 13. The Hair House Inc. 28

Night sandwich lady, 6-1:15, 5 nights, $1.75 per hour. 434-1492. 5

MEDICAL TECHNOLOGIST ASCP
5 day week. Omaha Regional Red Cross Blood Center, 432 So. 39. Omaha, Neb. 68131. Phone 341-2723. 29

MAID
Full time permanent position in our housekeeping dept., 8am-4:30pm, every other weekend off. Full fringe benefits. Apply Personnel Office, St. Elizabeth Hospital. 5

Classified Display

ASSIST THE AREA DIRECTOR
$300 to $330
INTERESTING exciting position for a take charge girl who likes to talk to important people. Contact Carol Crowe, 435 3549.
KEENAN placement
301 ANDERSON BLDG.
TEL (402) 435-3549
30c

Classified Display

Snelling and Snelling
Personnel Consultants
Suite 1012
Anderson Building
No Registration Fee

RECEPTIONIST: Attractive individual will need only light typing ability. Great benefits also. $303 Call Jan Adams 477-7151

TYPIST: Get paid for your skill. Varied duties for the eager to work. Good hours & no weekends. $300 Call Jan Adams 477-7151

POSTING CLERK: Figure aptitude. Excellent hours—Customer contact—Golden opportunity—Great boss also. $350 Call Jan Adams 477-7151

ACCOUNTING CLERK: Start your career with this fine Co. Posting by hand. 10-key, typing. 227+ Call Ruth Sterling 477-7151.

RECEPTIONIST: Answer phone. Take care of mail and file. Light typing. Fine Co.—good hrs. $277+ Call Ruth Sterling 477-7151

STENO CLERK: Excellent for beginner! Pleasant personality and nice appearance. Type with accuracy. $300+ Call Ruth Sterling 477-7151

SECRETARY: Would you like the exciting and rewarding position of a private secretary? Must be reliable. $350 Call Suzy Stuart 477-7151

BOOKKEEPING ASST. Individual with high school knowledge, or experience to help out in department. $290 Call Suzy Stuart 477-7151

GIRL FRIDAY: Do you have the ability to get along well with people? Variety of duties, raises. $325 Call Suzy Stuart 477-7151

EXECUTIVE SECRETARY: Great opportunity to move up the ladder of success. Plush offices & variety. Raises. $400 Call Ann Bryan 477-7151

GENERAL OFFICE: If you are a sharp beginner, put your skills to work in an unusually exciting position. $315 Call Ann Bryan 477-7151

TELLER: Never a dull moment in this meet-the-public spot. Prestige firm offers terrific advancement for you. $300 Call Ann Bryan 477-7151
1c

Classified Display

Action Personnel

Account Clerk
Must like to work with figures, business school back ground or some experience in bookkeeping- $300

Cashier-Typist
If you like people this one is for you. Good typist, good phone voice & pleasant smile $300

Bookkeeper
Borroughs experience desired, general office duties. $285

Counter Clerk
Lite type, handle payments, prefer a young attractive girl $280

Cost Account Clerk
Prefer experience in cost accounting & bookkeeping. Some experience on Burroughs posting machine $325

Clerk Typist
Have several openings for girls who can type 50-60 wpm accurately $280 to $310.

Clerk Steno
Some previous secretarial experience, shorthand 80 type 60 .$325

File Clerk
Ideal spot for beginners with no office experience $280
Several openings with no typing-

General Office
Will train the right gal for this job. Some typing required, neat appearance $300

Girl Friday
Handle this office for this busy Boss. Typing & general office duties. $300

Keypunch
Good opportunity, desire business school grads or 6 mos. experience $315

Service Rep
Attractive girl needed to meet the public. Must have a driver's license $300

Secretary
Executive type. Good shorthand & typing skills needed for this plush downtown office $400

Teller
Need an attractive girl, lite type, a choice spot $300

412 Anderson Bldg.
12th & O 477-9208
30c

Help Wanted Men 50
(Salaried Jobs)

ADVERTISING SALESMAN
We have an opening in our Local Advertising Department for a man experienced in writing & handling local retail ads. This is a permanent position with paid vacation, merit pay plan, pension & many other benefits. Call Dorsey McIntyre for interview appointment. Local Display Advertising Department. -15
JOURNAL-STAR Printing Co.
926 P St. 477-8902

A REAL OPPORTUNITY FOR ADVANCEMENT!
Manager trainee, interested in sales & service, guaranteed salary & commission, transportation furnished, contact R. A. McClung, mgr. Singer Co., 1112 "O", 432-6537. 2
"An equal opportunity employer"

Aggressive company wants a man to do glass installation. Experienced desired, but will train. 432-5346 between 11am-4pm. 1

Alert, dependable man with mechanical ability, will earn top pay & benefits while learning to operate semi automated plant. Apply in person, Swingles, Crete. 7

ARCHITECT
Experienced architect to fill responsible position in growing Omaha Firm. Roger L. Schutte & Associates, 8424 West Center Rd. Phone 391-8677. -3

AT ONCE
Due to expansion we have an opening for a well-groomed man over 21. Apply in person. Quality Motel, 5300 "O" St. 3

ATTENTION
Man presently employed looking for a more desirable position, pleasant outside work, 52 weeks a year, guarantee with unlimited opportunity to earn more. -14
Paramount Laundry & Dry Cleaners 837 So. 27

ARTIST
For Lincoln ad agency. Experience in paste-up and keyline desirable. Write, outlining experience and salary requirements. Journal-Star Box 674. 29

AT RUSSELL
Stover Candies
RECEIVING
7:30am to 4pm
SHIPPING
8am to 4:30pm
KITCHENS
6am to 2:30pm
Must be able to pass company physical.
Reliable, dependable and desiring permanent employment.
Apply in Person Monday through Friday 9am-6pm. 5
201 No. 8th

ATTENTION—ATTENTION
ALL
YOUNG MEN
74-year-old International corporation now undergoing a large expansion program in Lincoln needs young people 18 or over for permanent fulltime employment. Excellent advancement opportunities with guaranteed promotion after 90 days. No experience required but must have neat appearance and must be ready for immediate employment.
$115 PER WEEK
Complete guarantee offered to all qualified applicants. (Guaranteed pay raise after 90 day.) 1
CALL FOR APPOINTMENT
9am to 1:30 Mon.-Fri.
432-5205

ATTENTION
General Laundry
Permanent full time work. Good starting rate, company benefits, pleasant working conditions. Apply in person.
Sanitary Towel & Laundry 3300 No. 41

AT VERMAAS SERVICE
FULL TIME SERVICE STATION ATTENDANT
No nights or Sundays. Excellent starting wage for sober, clean cut reliable man. Apply in person. -21
1508 N

Applications being taken for bus drivers. LINCOLN CITY LINES, 710 J. Year around employment. -8

ATTENTION
Young man for inside work
Steady year round employment. Apply in person. -28
Paramount Laundry & Dry Cleaners 837 So. 27

BARBER — With master license at once. Only shop in suburban location. Well balanced business neighborhood in Lincoln. Option to buy ½ interest. 477-2915. -17

BODY MEN
Painters, helpers.
Car cleanup & tire men.
47½ hour week, good working conditions. Top wages. Apply in person to Al Zack. 3c
Misle Chevrolet
50th & O St

Breakfast cook needed. Apply in person Kuhl's Restaurant, 1038 O St. 4

BEN SIMONS
MEN'S CLOTHING
Excellent opportunity for man with selling experience who meets the public well. Men's clothing sales background desired, but not a requirement. Age 25-45. Fine salary plus commission. Many store benefits, including paid vacation, insurance, & liberal discount. Apply Personnel Dept., between 10 & 3 weekdays. 6

Bus driver wanted. Larc Project for mentally retarded children needs a bus driver for a morning & eve. run. Please call 434-8325 for an interview. -3

Cook full time. Apply in person Yacht Club. East End Capital Beach Lake. 477-3906 for appointment. 2

CAPABLE MEN OR COUPLES FOR confection concessions, ride help; who are also qualified truck drivers. Opening May 1st in Kansas City, 22 weeks including Canadian Fairs. Call 423-8308. 12

Car wash man. Apply in person Kraft Parking, 1313 M. -2

CAPITAL BRIDGE CO.
Needs a laborer for plant work. Apply at 1001 No. 9. -29

CITY DELIVERY
Driver for parts delivery truck. This is a full time position, with opportunity for advancement, must have good driving record. O'Shea Rogers Motor Co., 14th & M. See Gene Tiehen. 4

Cook. Top pay, 6 hours a day. 10am-3pm or 5pm-10pm. Call for Loren. 477-3906. -5

CAR RUNNERS
Full time employment, must have good driving record. See. Mr. Morehead.
O'Shea Rogers Motor Co.
14th & M
-3c

COLLEGE STUDENTS
HIGH SCHOOL GRADS
OVER (18)
Earn big weekly paycheck with AAA A-1 firm. Transportation furnished, guarantee incentive. Immediate interview, call 432-5205, 9am to 1:30pm. Ask for summer employment. 1
CALL ONLY AFTER COMPLETION OF FINAL EXAMS.

Help Wanted Men 50
(Salaried Jobs)

CARPENTER
Must be experienced.
ELECTRICIAN
To do maintenance work.
PLUMBER
With commercial experience.
These are permanent full time positions with excellent benefits. Apply Personnel Dept. Rm. 511, Adm. Bldg. 14th & R
University Of Nebraska
An equal opportunity employer. 29

Concrete workers with construction or farming experience now being hired. We can also start 2 welders on form setup. Contact Neb. Prestressed Concrete Co., 6300 Cornhusker. An equal opportunity employer. 6

COLLEGE MEN
Full time summer jobs, 40 hours guaranteed every week. Good pay. Call 488-4414. 25

COOK
Have immediate opening for dinner or fry man, morning or eve. hours. Top wages. Please apply in person. Skylane Cafe, 5600 Cornhusker. 5

COOK WANTED
FOR FINE CITY CLUB, HOTEL OR CLUB EXPERIENCE ESSENTIAL. GOOD SALARY & WORKING CONDITIONS. PAID VACATIONS. CALL 435-2902 FOR APPOINTMENT. 8

CUSTODIAN
Perform cleaning & maintenance tasks. Work is varied, experience preferred, 40 hour week, 6 days, starting time 6:30am. Uniforms furnished. Company benefits. Apply Personnel Office. 3
Penney's of Lincoln
13TH & O STS.

CABINET MAKER
Experienced. State your experience. A real opportunity, steady year-around work. Be your own boss. Journal-Star Box 685. -3c

CAREER OPPORTUNITIES
Start an interesting and challenging career in the active and modern world of communications. Permanent Employment. Top Benefits. High School Required. Immediate Openings:
Toll Terminal Radioman, 2nd Class FCC License required.
Construction Groundman.
Building Service Attendant.
Temporary Shopman.
Apply in person, Monday-Friday, 8-12 & 1-5, Room 208, 1342 "M" Street.
LINCOLN TELEPHONE & TELEGRAPH COMPANY -5

DAY LOBBY & sample porter
Pleasant working conditions. Uniforms furnished. Benefits. Apply Personnel Office, Hotel Cornhusker. 3

DISHWASHER — Diamond Jim's, 1342 M. 30

Dishwasher, man on social security to work 4-8:30, some cleaning required. Moyers Cafe, 466-9915. 4

Experienced Dozer & scraper operator. Call 778-3274 or 776-9126, Brown Bros. Construction, Manhattan, Kansas. 1

Experienced only part time service station attendent. Eves. 5 to 9. Prefer someone going to University summer school. No phone calls. George Knaub Service, 701 No. 10. 3

Experienced station attendant, full time, good wages, uniforms furnished. 10th & High. 435-9248. 4

EXPERIENCED LOCKER Room Attendant
Excellent opportunity. Apply in person to Manager. 2
Country Club of Lincoln

Experienced service station attendant, day hours. Miller's Skelley Service, 620 West O. 6

ELECTRICIAN
Interested in doing all types of construction & service work. Call 477-3069, or write Southside Electric Co., 1121 High St., Lincoln, Neb. -1

Experienced mechanic & service man, also TL30 loader operator. Schwarck Quarries, Roca, Neb. 432-4464. 1

Experienced Full time help. Ralph's Standard, 4800 "O". 7

Experienced part time help. Ralph's Standard, 4800 "O". 7

EXPERIENCED SEWING MACHINE mechanic for established growing foundation & lingerie garment factory. Good salary & benefits. If interested call 402-826-2124 or 402-223-5117. 4

Expanding — need full & part time mechanics & wash rack man. New location. AAA Truck Service, 750 West P. 477-7168. -6

Experienced tree man to climb, trim & remove trees. 466-0970. -8

Full & part time service station attendants. Good pay. See Weaver Oil Co. 2348 N St. 8

Full time keypuncher, Central State Drug. 8

Full time man, some experience preferred. Apply at Wedgewood Conoco, 7001 O St. -30

GOOD WAGES FOR
Farm equipment mechanic & setup man. Must have some tools. Need now! Apply 1342 "O," ready to go. 29

Guards — Bondable. Full, part time, 21 & over. Apply personally, 3130 No. 11, 10am to noon. 8

Heavy equipment operator & mechanic. Apply in person, Stewart Construction Co., 3031 Apple. 2

HELP WANTED AT ONCE
Man for boiler room-maintenance work. 40 hours per week, paid vacation, holidays and sick leave. For interview contact Donald F. Best, Superintendent, or Merlin Ritchey, Maintenance Supervisor at the Girls Training School, Geneva, Neb. 68361 or telephone 759-3164, Geneva, Neb. 5

Help wanted full or part time. Apply Harris's 66. 17th & Washington. 2

HANDY MAN
Painting, carpenter, window cleaning, custodial, lawns, concrete, roofing, rug shampooing, etc. 423-1606. -8

If you are over 21, willing to work & have complete confidence in me you can clear $1000 per month driving one of our long distance moving vans. Call 435-4343 for an interview with Uncle Dudley. 2

Immediate Opening
We have an opening for a new & used car cleanup man. Excellent salary, vacation, excellent working conditions. Apply in person at Dean Bros. Lincoln-Mercury. 1835 West "O". 30c

If you have $1000 down you can get into the long distance moving business with your own tractor. Contact Red Dudley at 435-4343. 2

IMMEDIATE OPENING
Excellent opportunity in a local financial institution, would prefer insurance sales background, age 25-30, college education. Excellent working conditions, employee benefits & salary. Resume including work experience & education must accompany your reply to Journal-Star, Box 672. 23

ISCO
SAW OPERATOR
Cut metals, maintain inventory of raw materials.
MAINTENANCE MAN
Buildings & ground maintenance. Prefer experienced in air conditioning & heating units.
RECEIVING CLERK
Work closely with the purchasing & inspection. Accuracy important. Experience preferred.
Interviews between 8-3pm. 4
An Equal Opportunity Employer
Instrumentation Specialties Co. Inc.
4700 Superior

JANITOR
Perform cleaning and varied tasks for candy manufacturer. Uniforms furnished. Excellent working conditions — good pay. Apply to: Mr. Westphalen.
HOUSE OF BAUER CHOCOLATS
25th & "O" Sts.
An Equal Opportunity Employer 1

K-Mart Foods is now hiring full time personnel for the grocery & meat dept. Excellent starting pay for qualified persons. Apply at K-Mart Foods, 4545 Vine. 8

Kitchen aide, either morning or afternoon shift. Apply 1
HOLIDAY INN
5250 Cornhusker

LARC Project for retarded children, is in need of a full time custodian. For interviews, please call 434-8325. 5

Local delivery driver, excellent working conditions, permanent, paid vacations, insurance & retirement program, must be high school graduate. See Mr. Arganbright, Sidles Co., 1621 M. 5

Help Wanted Men 50
(Guaranteed Salary Jobs)

LABRATORY EQUIPMENT CUSTOMER SERVICE
5 FIGURE SALARY & BONUS
We can offer an outstanding opportunity to a man with an education in chemistry or biology or a comprehensive work background in labratories. The right man can deal effectively with people, enjoys working on his own & is the type of person who has a strong desire to advance with rapidly growing Co. First year earnings in excess of $10,000-$12,000, second year earnings can exceed $15,000. Call Mr. Dritsas 9-6 Mon., Tues., Wed. Interviewing in Omaha 393-3950. A

Learn A High Skill
with good earnings and a bright future. We need a young man 18, or a Veteran with service obligation completed to train as a newspaper printer. Must be right handed, and a high school graduate with good record. Lots of fringe benefits and regular pay increases every six months during training program. Work five 7½ hour shifts per week. During about half of your training program you will work day shifts and about half night shifts, alternating once a year. For interview appointment call Mrs. Damke, 477-8902 extension 269.
Journal-Star
926 P St.
Lincoln, Neb. 30

MAINTENANCE MECHANIC
Preventive maintenance of manufacturing and wrapping machinery. Assist in installation of new equipment. Excellent salary and good working conditions. Days 7:30am-4pm. See Mr. Westphalen.
HOUSE OF BAUER CHOCOLATS
25th & "O" Sts.
An Equal Opportunity Employer 1

MAN WHO IS experienced in industrial engineering, method engineering & Time Study, for Foundation Lingerie garments. Well established & growing company. Good salary & benefits. If interested call 402-826-2124 or 402-223-5117. 4

Man with mobile home knowledge to take complete charge of delivery & set up, if possible with a toter. Exceptionally good pay. 8
Adams Street Mobile Homes
3220 ADAMS

Manager trainee wanted at Kinney Shoes. Neat appearance, no experience necessary. Apply Mr. Kopy, Kinney Soes. 1

MANAGEMENT POSITION
A & H HOME OFFICE UNDERWRITER
Expanding operation requires experienced man who has ability to be a part of a rapidly growing organization. Salary dependent upon experience & ability. Up to $9,000. 5
UNION CASUALTY CO.
Call toll 31-800-642-9355.
100 Aquila Court Bldg. Omaha, Neb.

Meat cutter, service counter work, Sats. & Suns. Apply in person, King Dollar, 27th & Vine. -29

Maintenance man—Prefer retired man. General yard & repair work. Apply Town & Country Motel, 33rd & Cornhusker. -1

MECHANICS
Immediate Positions Available
We have positions open for QUALIFIED mechanics to start immediately. Top salary, excellent working conditions, vacation, fringe benefits. Apply in person to Bob Dean at Dean Bros. Lincoln-Mercury. 1835 West "O" 6c

MECHANIC
5-day, 40-hour week with fringe benefits & insurance, call bet. 9-11am.
HERTZ TRUCK RENTAL
1610 Cornhusker 432-1037 -2c

MAINTENANCE PAINTER
Experienced painter needed in our maintenance dept. This is a full time permanent position with full employment benefits. Hours 7:30am-4pm. Mon.-Fri. Apply Personnel Office, St. Elizabeth Hospital. -2

Man Wanted
To learn to run front end loader, tractors & other equipment. Year round job. Paid vacation. Good insurance program. Apply in person.
HILL HATCHERY
6000 No. 56 -2

Man wanted for full time city delivery & warehouse work. Permanent position, many fringe benefits. Apply in person, Latsch Bros., 1124 "O." -3

MANAGEMENT TRAINEE
Our Lincoln stores have been selected as management training centers. This is your opportunity to join America's fastest growing retail shoe chain. Retail experience preferred, but not required. Call for appointment. 432-2039 or 488-1869. 8
PAY-LESS SHOES
1126 No. 27 2439 So. 48

MEN for dismanteling tractors & general work. Must have own hand tools. Full or part-time. Attractive salary. Apply in person, ACME TRACTOR PARTS CO. 1041 No. 14. 7

Millwork draftsman full time 47 hour week. Detailing, trim, & cabinet work. Draft exempt. W. F. Hoppe Manufacturing, 9th & S. 432-4202. 6

MAN
For Fruit & Vegetable Dept.
Experienced, good starting pay, no Sunday work. Apply in person. -28
Leon's Food Mart
WINTHROP & SOUTH

NEED INSTANT CASH? WORK TEMPORARILY FOR MANPOWER
We pay good rates for temporary work in plants, factories, stores. Apply, ready for work, daily from 7-9am. 6
MANPOWER
1342 "O"
An Equal Opportunity Employer

Men for sodding, full time. Hendricks, Sod, 404 Hill. -3

Millwright trainee. Age 18-50. Adept with tools, good salary. 789-3515. 4

Need 4 college students, part time now, full time summer with Alcoa. Call 432-8414 Tuesday, 5 to 6pm only. A

Night engineer — Apply in person to Mr. Cecil Stockwell, between the hours of 8 & 3. Hotel Lincoln, 9th & P. 3

NIGHT CUSTODIAN
Full time permanent position in our housekeeping dept., 40 hour week with full fringe benefits. Apply Personnel Office, St. Elizabeth Hospital. 5

NEED MECHANICS
For tune up, brake work, & auto air conditioning. Will train right man. 3
FISH CARBURETOR & TUNE UP
432-1710 39th & P 432-1773

NEEDED
SEMI SKILLED WORKERS & HELPERS FOR STEEL FABRICATING SHOP. 8
LINCOLN STEEL CORP.
545 West O

Classified Display

FEE PAID
$500 to $750
Structural Steel Detailer.
Top company looking for a man with experience in detailing. Contact Carol Crowe, 435-3549.
KEENAN placement
301 ANDERSON BLDG.
TEL (402) 435-3549
29c

Help Wanted Men 50
(Salaried Jobs)

OPTICAL TRAINEE
Opportunity for man under 30 to learn trade. GI bill on the job training available for veteran. Contact Mr. Peterson, weekdays, 432-2702. 8

PART TIME EVENINGS
1 night during week 5-11 Sat. & Sun. 3-11. Apply in person. Start $1.60 per hour. Holiday Station Store. 2200 No. 48. 8

PLASTICS FOREMAN
Expanding plastic fitting & pipe company has opening for experienced injection molding foreman. Hospitalization, retirement, paid vacations, plus many other fringe benefits. Tremendous opportunity for energetic person who is anxious to relocate & grow with our company. Send complete resume including salary requirements to Carlon Products Corp., So. 2 St. & 10th Ave., Clinton, Iowa 52732 att.: Mr. R. Hudson. 29

Pacific Gun Sight. Tool & cutter grinder. 3730 No. 56. -7

Pharmacist, mainly case work. Fine store & reasonable hours. Top salary & better to right man. Write or call Jack B. Glen, Glen Drug, Auburn, Neb. 4

PART-TIME
City Carrier Route Supervisor
College or University student with car & able to work afternoons & Sats. in newspaper Circulation Dept.
Applicant should be over 19 yrs. old & be able to get along with boys 12-15 yrs. o.d. Good pay with mileage expenses for your car & fine opportunity to gain practical experience.
Call Leslie Moore, 473-7340 to arrange an interview.
Journal-Star Printing Co.
926 "P" St. 19

Part-time help, experienced in accounts receivable & collections. Apply in person, Johnson Cashway, 1820 R. 2c

Production work in sausage kitchen, full time, permanent position, fringe benefits. Apply 6:30am-4:00pm. Prairie Maid Meat Products, Inc 327 F. 7

Part time, eves. & weekends. Parking attendant with service station experience. Apply in person, Kraft Parking, 1313 M. -2

PART TIME NIGHTS
1 night during week. Fri. & Sat. night 11pm-7am. Apply in person Holiday Station Store, 2200 No. 48 -8

PORTER-CUSTODIAN
GOOD WORKING CONDITIONS. MEALS & UNIFORMS FURNISHED. LINCOLN UNIVERSITY CLUB 435-2902. 5

Quality bricklayer wanted 423-0243. 2

ROUTE SALESMAN
Home service milk route. Paid vacations, hospitalization, retirement plan. 5 day work week with Sat. & Sun. off. Minimum age 21 with high school education. Excellent earning potential with guaranteed minimum. $450 mo. Rex Greller, Retail Sales Manager. 466-2326, 2823 No. 48. 5

FAIRMONT FOODS
AN EQUAL OPPORTUNITY EMPLOYER

SALES SCIENTIFIC EQUIPMENT
Rapidly growing scientific equipment company needs a young hard hitting man with an education in chemistry or biology or who has sold to hospitals, laboratories, schools, etc. We will pay the right man a base salary of $10,000 to $12,000 plus the opportunity to increase his earnings with commissions, we can offer the right man an unusual chance to advance & the opportunity to enter management. The ideal man is fiercely ambitious has a strong desire to succeed & works well on his own. Call Mr. Dritsas 9-6 Mon., Tues., Wed. Interviewing in Omaha 393-3950. A

School teachers for summer work. Should clear $2000 to $3000 for 3 months effort. Drive over the road furniture vans. Apply in person to Rod Dudley, 2120 Adams, Lincoln. 2

SENIOR MECHANIC
Immediate supervisory position openings. Must have general automotive repair knowledge & experience. Paid vacation, sick leave, & 11 holidays. Retirement plan. Call Personnel Office Nebraska Penal Complex Mon. thru Fri. 8-4:30; 477-3957 Ext. 39. Lincoln. 5

SERVICE HELPER
Man with good driving ability to move cars in service dept., driver's license required, 5 day week, major medical & hospitalization furnished. ½ uniforms supplied. Report to Bob Jensen, DuTeau Chevrolet Co., 1800 "O". 2c

Service man. Full time work. $2.25, advancement with ability. Work references required. Married, over 25. Appointment, 435-3321. 15

Station attendant with some mechanical ability, 10 hrs a day Moyers Truck Stop, 2710 Adams, 466-5272. 4

Supervisor Direct sales
You may be one of the 3 key people we seek to develop & train as distributors. High income potential for management minded people, retirement possibilities. Journal-Star, Box 671. 3

Station attendant, full time, Shoemaker's Truck Station, 4500 West O. 14

Classified Display

ACTION Personnel

CREDIT ASSISTANT
Prefer some college. Must have some credit experience. $700

MANAGEMENT TRAINEE—
At least 2 years of college. This firm offers the best training program in its field. $550

PLANT SUPT.—
Mature, desire some previous supervisory or management experience. $500

WATCHMAN
Desire a dependable man,

Help Wanted Men 50
(Salaried jobs)

Wanted draftsman — mechanical, part time or full time. Send resume to Hellstar Corp., 246 West 8, Wahoo, Neb. or phone 443-3723, Mon.-Fri. 4

Wanted married men 26-40
Young aggressive men who are looking for a future with a fast growing triple A Co. This is hard but interesting route work with excellent salary & fringe benefits. Call 432-3705 or 432-8090. -3

Wool presser, $1.90 per hour. 6 days a week. 1 Hour Martinizing, 2063 So. 16. 4

Wanted part time service station attendant. Must be over 21 & experience preferred. Apply in person at Ron's '66 Service, 2700 South. -5

Wanted — Painters, must have experience. 477-2861. 6

Year around work. Openings for advancement. No experience necessary
DEETER FOUNDRY INC.
5945 No. 70

Young Man to learn meat trade. Bill & Tony's IGA, 6201 Havelock. -29

Help Wanted Men 51
(Commission Jobs, Sales, etc.)

BOYS
Make Extra Money
For vacation &
summer camp
SELL JOURNAL & STAR newspapers after school and weekends on good downtown corners. Have plenty of your own spending money. We train you and give good supervision. Apply in person to MR PATTON.
Street Sales Dept.
JOURNAL-STAR PRINTING CO.
926 P St. 5

Salesman wanted. Prefer experienced man. 25 to 40. Must be able to relocate. Wickstrom Beauty Supply Co. 1134 N. 432-6577 29

AUTO SALESMAN
Must be neat & aggressive. No experience necessary. We will train. Apply in person. -8c
DELP AUTO SALES, 23rd & R

AMBITIOUS SALESMAN
One who is anxious to get ahead, and needs only the opportunity to do it. Perhaps he is stymied now in a selling job that limits his income & his future.
We are a nationally recognized office equipment manufacturer growing at a rapid rate due to introduction of new products & increased national advertising. More new products will soon create greater expansion and openings for advancement.
Incentive income program handsomely rewards hard working successful salesman with 5 figure earning based on salary commissions quarterly bonus & profit sharing. Position offers all known fringe benefits besides exclusive Lincoln area territory. Applicants should have proven sales record, preferably in creative or intangible lines plus the ability to meet & sell top level executives.
Write or phone for interview.
JR Woodsmall Branch Manager
CF Krouse District Manager
PITNEY-BOWES INC.
2025 O Street
Lincoln, Nebr. 68510
432-6114
An equal opportunity employer 17

AUTOMOBILE SALESMAN
FOR CHEVROLET DEALERSHIP TO SELL NEW CARS, USED CARS & TRUCKS.
An individual with pleasant personality, ability to meet the public & who desires to benefit himself will qualify. Sales direction & incentive benefits. An opportunity to advance sales knowledge while selling the best automobile product. Ac
See Henry Misle
Misle Chevrolet Co.
50th & "O" Lincoln

NEED MECHANICS
For tune up, brake work & auto air conditioning. Will train right man. 3
FISH CARBURETOR & TUNE UP
432-1710 19th & P 432-1773

SALES POSITION
$700 to $1,000 per month allowance plus commission with career opportunity. Self-starter. Full details by phone, phone Mr. Gibson, 477-6961. A

WHOLESALE ROUTE SALESMAN DAIRY
Established route, high school graduate, good character & appearance, must be bondable, minimum age 21, salary-commission, excellent fringe benefits. Call Joe Votava. 466-2326.
FAIRMONT FOODS CO. 1

Help Wanted Men or Women 52
(Salaried jobs)

AT ONCE
Make extra money, approximately 8 weeks work, no selling. Checking names for new Lincoln City Directory. Door to door canvas, good handwriting necessary. Apply in person, Room 307, Continental Bldg. Salary & bonus 29

Cook full time. Apply in person Yacht Club East End Capital Beach Lake. 477-3906 for appointment. 2

EVENING COOK WANTED
Salary based on experience. Apply in person 7
CROSS COUNTRY FOODS
1245 WEST O

EMPLOYMENT COUNSELLOR
Sales Employment Counsellors: If you have the ability and desire to work with people and have had sales or public contact experience, we will train you. Call Jean Markel 477-7151. 29c

Full time keypunch, 1 year experience. Central State Dog. 4630 Hartley, 434-3153. 8

Host & Hostess. Apt. furnished, all utilities. Telephone, group insurance benefits. No children. Over age 30. Journal-Star Box 595. 30c

HOBNOB
Eve. fry cook, short hours, apply in person, 435-9625. 1120 N. 30

HY-GAIN ELECTRONICS IS HIRING
ELECTRONIC & light mechanical assemblers. Experience desired.
MECHANICAL ASSEMBLERS — To work with wire rope & larger antenna parts. Some mechanical experience desired.
MACHINE OPERATORS for engine & turret lathes, production milling machines & centreless grinder.
Top pay plus fringe benefits. Apply Personnel Office. 4
NE Hiway 6 at Stevens Creek
434-6331 Ext. 218

Part time work. Excellent earnings. World Book Encyclopedia. 466-1232. 12

Wanted warehouse man or woman, 18-50. Automotive parts dept., sales & shipping, excellent chance for advancement. Allied Industries, 3601 No. 48. 466-2388. 8

Classified Display

Help Wanted Men or Women 52A
(Commission Jobs, Sales, etc.)

REAL ESTATE SALES
Austin Realty is considering adding 2 additional licensed sales persons to their present sales staff of 11. Both new and pre-owned sales potential. Excellent working conditions with private offices. Call Jerry Schleich for a personal interview. 488-2363. 6c

SALESMEN TO SELL HOMES
If you are in the real estate business now, or have a real estate license and want to get maximum in opportunities, see Hub Hall today. New CENTRAL LOCATION: across from the New Cooper Theater. NEW HOMES: We have our own construction department. LOTS: We develop our own land. LISTINGS: We will show you how. TRAINING: We use a proven sales course. If you do not have a license and think you can sell homes, we will train you. Call Hub Hall 489-6517. 30c

Sunday Morning Motor Route Driver
For established route in Lancaster County
Only dependable men or women with good car, time and desire to increase their profit (based on number of Sunday subscribers) need apply. Applicants should enjoy meeting people. Call Bernie Rodgers at 22
JOURNAL-STAR Printing Co.
For interview appointment 473-7356

Teachers Wanted 53
SPEECH CLINICIAN wanted for 1969-70 to work in Burt & Cuming Counties. Salary open. Apply to C. H. Bones, Adm., Educational Service Unit No. 2, 415 East 23rd St., Fremont, Nebraska, 68025. 3

Employment Agencies 54
BOOMER'S
PERSONNEL CENTER
Employment Counselors Since 1919
NEED A JOB?
SEE US TODAY!
124 Sharp Bldg. 432-8559 3c

Positions Wanted Women 55
Babysitting, my home, day hours, vicinity 48 & O. 489-7406. 8

Babysitting, my home. Day or evening. Ironing. 477-6412. 29

Babysitting, my home, infants to 5 years. Meadow Lane. 434-3677. -2

Babysitting in my home. 35th & S. 8-5. 432-7032. 3

Babysitting my home. Nights. 4312 J St., Providence Hospital area. 489-6195. -6

Babysitting, eves., also summer position, southeast area. 488-5788. 6

Ironings, my home, $1 hour, 5941 Glade St., 488-0096. -6

Loving care, preschoolers, weekdays. Near Gateway. Fenced play yard. 466-7069. -29

Reasonable, responsible babysitting in my home. Good location. Fenced backyard. 2½ year old child of my own. 489-7481. 3

Working mother? Be assured of a supervised, fun day, every day for your 3-5 year old. Bryan area. Mrs Griffith, 489-7413. 29

Business Opportunity 57
Bus. Opportunity
SMALL town tavern grossing over $45,000 per year. Reasonable.
LEE SITTLER, 489-3293 or Gateway Realty 489-6581. 30c

Cafe, Eagle, Neb. Price includes 2 lots, building & equipment. $4,000 cash. Victor Realty. 466-0560. 18

CLASS "C" LICENSE
& RESTAURANT
Well established, high volume, well equipped in an excellent location with favorable lease. Call us for information. 29c
Bob Allen 488-2347 Newsham 488-4611
ALLEN REALTY 488-2347

Dance Hall, high potential, obligations must sell, excellent for young couple with time. Eves. Beatrice 223-3718. 2

Distributorship for sale. Nationally known oil & gas additives, locally established accounts. May be serviced part time or developed into full time business. Small investment, financing available. Call 434-4458. -29

Exclusive contract—Cream & butter hauling in Lincoln. $700. 423-0636. 29

For lease — Phillips 66 station, on busy arterial, financing available. Call Whitehead Oil Co. 435-3509. 22

For sale: 35 years established plumbing-heating business in progressive town. Owner retiring. Priced at inventory—excellent opportunity. Journal-Star Box 673. 5

GOOD volume tavern, 30 miles Southeast of Lincoln. Owner must sell. Doctor's orders. LEE SITTLER 489-3293 of Gateway Realty 489-6581. 2c

Grocery Store — Good Business-Rich Neb. Farm Community — A good buy. Reason — Have Other Employment. Box K, Gresham, Neb. Phone 735-4935 or 735-4455. 4

Hardware Store in Lincoln. Long established business. No blue sky. H. A. Lindeen 432-8077. 30c

Prospective Lincoln business seeking limited number of parties with $2,000 to invest. FULL INVESTMENT RETURNED in 2 years, plus stock in company. For further details write: P.O. Box 4504, Lincoln, Neb. 5

Tavern, Class C license. Purchase price includes building, 3 bedroom living quarters, all equipment in tavern & vacant lot next to building. For more information write D & D Cafe, Beaver Crossing, Neb. 68313. 5

Wrecking yard for sale. 5 miles north of Raymond, 1 mile south of Agnew, on Hiway 79. Best offer. 477-3007. 5

1. Buying a business, property or a building? Selling a business, property or a building? Call Gateway Realty Commercial Dept. Jack L. Callaway, 489-7771 or Gateway Realty 489-6581. 29c

18 hole miniature golf needs repair, $200, 7 large flood lights, originally $30, $10 each. 435-9315, or see at Tee Driving Range. 1644 West Van Dorn. 5

Rooms and Board

Rooms with Board 61
1144 F—Room & board. Employed men or students. 435-7336. -18

University Place, large comfortable sleeping room, employed man, parking. 466-6412. 28

Rooms, Sleeping 62
835 So. 11—Clean sleeping rooms, kitchen, gentleman, $40. 435-8628. 5

923 So. 12—Working girl. Nice room, kitchen, washing, TV. 432-8916. -6

1742 M — Close in. South room. Working man. 432-3196. 6

1720 Harwood—Close hospital, shopping. Refrigerator. Ladies. 423-7016. -12

2533 Washington — Private entrance, refrigerator. Gentleman. $35. Eves., weekends. 423-5032. 13

Cleanliness is godliness, choice kitchen, facilities, board, laundry, optional. -6

Employed gentleman, clean room with bath. Kitchen, laundry privileges. 423-1027. 30

Rooms, Housekeeping 63
819 So. 12 — Clean, warm room. Frigidaire, utilities paid, $7. 435-2496. 8

1942 S — Near University, 2-4 rooms, $25-$45. 432-2772. 2

Share Living Quarters 64
13th & South — Desire employed man, share 2 bedroom home with gentleman. Everything furnished. $60. 488-4355. 28

16th & P — Girls share nice clean apt. 432-2419, 488-2205. -16

Capitol area — Girls share lovely apt., no smoking, drinking, 432-4908. 20

Girl to share apt., close to St. Elizabeth Hospital. 432-2979. -8

Classified Display

ISCO
LABORATORY TECHNICIAN
General Laboratory work with emphasis on chemical techniques & instrumental methods. New Research & Development laboratory. Good pay & liberal fringe benefits. Phone 434-0231 for an interview appointment.
Instrumentation Specialties Co., Inc.
4700 Superior
An equal opportunity employer. 1

Share Living Quarters 64
Working girl to share 2 bedroom apt., asy 477-9879. -7

Real Estate for Rent

Apartments, Furnished 65
11th & D—3 rooms, bath, private entrance, quiet, convenient. 432-3036. 26

12th & Peach 3 rooms, utilities, private bath, $55, 432-3725. -28

13th & F — Lower level, living room, bedroom, kitchen. $55. 488-1244. 3

13TH & H
AIR-CONDITIONED one room, kitchenette, front apt. Ideal for retired lady, share bath with another lady. Available May 1. Laundry facilities. $40. 432-1716. 6c

15th & D. Upper 3 rooms, efficiency, private, utilities. $65. 466-0331. 2

15th & South — 2 rooms, clean, parking, utilities, $45. 1840 So. 15. 423-9352.

15th & D—Pleasant, 2nd floor apt., 3 rooms & bath, ample clothes closets, nicely furnished, 4 blocks to Capitol, adults, $70. 435-8929. -8

15th & G — Close in, 1st floor, carpet, laundry, shower, $75. Available. 475-1119. -28

17TH & PAWNEE WOODSSHIRE MANOR
1 bedroom apts. $115-$130. 423-6691. 423-0648. 21

17th & Pawnee—Attractively furnished 4 rooms, air-conditioned, carpeted, redecorated, garage, laundry, utilities. $135. 423-4686. -21

18th & D — Beautifully furnished large apt. Air-conditioned. Inquire 1835 D. -1

20th & Washington — 1 bedroom, carpeted, air-conditioned, laundry, $125, 423-6431. 25

25th & Orchard — 3 room, basement, shower, private entrance, adult. 488-9755. 29

26TH & EVERETT
Clean 2 bedroom, lower, garage. $110. May 15. 2611 Everett. 423-4684. 25

27th & M — 3 large rooms, bath, parking, air-conditioned, utilities, $90. References. Appointment. May 1, 432-6122. -14

27th & "O" — Very clean, 3 rooms, 1st floor apt. Adults. 488-3150, 477-7565. 4

29th & L — 3 rooms second floor. Clean, nicely furnished. 1 or 2 girls or lady. References. Share bath with 1 girl. $75, utilities paid. 434-6760. 2

33rd & Starr — Nice 1 bedroom, large kitchen, utilities paid. 423-1438. -5

327 No. 31 — 1 room & kitchenette, private bath, $55 including utilities. 477-9666, 435-4306. 1

330 Witherbee. Furnished 1 bedroom 2nd floor. $95. Available May 1. 489-6517 days. 7c

429 So. 12—1132 K—1-3 room apartments. Utilities. 432-4088. 432-8314. 7

505 So. 14 — Orlo apts., 4 rooms, bath, utilities. $75-$85. 432-0790. -24

514 So. 10th — 1-2-3 room apts. TV. $27.50-$60. 488-5389. 6

643 So. 11 — 1, 2, 3 room apts. $30-$55, utilities paid. 477-6105. -16

900 Rose — Bachelor efficiency, nice furnishings, TV. Available now. $55. Mrs. Jeffrey. Jeffrey Co. 488-2367. 488-7534. 28

920 So. 16 — Cozy 1 bedroom apt. Newly carpeted. Utilities furnished. 6

926 C—3 rooms & bath, utilities paid, adults, $65. 435-3690. -5

1039 So. 11. Large 1st floor efficiency, clean, cool, comfortable. 432-3036. 26

1111 H — The Francine — 3 rooms, private bath. $50-$60. 435-5626. 19

1141 So. 10 — 4 room apt., near bus, $70. 477-7781. 28

1145 So. 35th — Nice air-conditioned 2 rooms, bath, ground floor, employed lady. $50. 477-4204. -3

1234 K — Large living room, kitchen, dinette, bath, large closets. 477-3597. -23

1321 & 1336 D — Lovely furnished efficiencies, all electric kitchen carpeted, central air, off-street parking. Walking distance to town. $125 plus deposit.

NEBRASKA
Real Estate Corp. 434-8281
Eves. 423-3867, 423-3288, 477-1674, 488-4809. -21c

1437 Que. Comfortable 2 room apt. Adults, $45 monthly. 477-8563. 12

1717 D — Clean 1 room, kitchenette, for working girl. $40. 477-2988. -28

1732 Washington. Large efficiency completely remodeled. Prefer couple or 2 girls. $115. Shown by appointment only. 435-2632, 475-1388, 489-2876.

1729 K—5 rooms, $79.50. 2 room basement, $30, utilities. 475-1735. 24

1800 Jefferson, Studio Apt., private entrance, carpeted living room, utilities furnished. Ideal for single person, available May 15, $50 mo. MUST CALL TO SEE. Rorabaugh Realty, 488-9726. 1c

1849 Sumner — 3 rooms, private bath, lady, couples, adults. 423-2587. -8

1800 No. 27 — Extra nice, large, 1 bedroom, carpeted, dining room, kitchen with dining area, washing facilities. Heat furnished, garage. $125. 488-1408. 6

1826 Jefferson — 1 bedroom apt., near shopping area, $75. 489-5625. 17

1920 K — Clean, 1 bedroom, ground floor, utilities, $60. 477-7729, eves. 28

1948 K — 1 bedroom, living room, dinette, bath, all utilities paid, near capitol, available May 1, $75. 477-8695 after 5pm. 27

2100 B, Studio Apt. Ideal for single person, all paneled, new kitchen, All utilities furnished, washing facilities. Available May 1. $70 month. Must call to SEE! Rorabaugh Realty, 488-9726. 1c

2128 C. 4 rooms, bath, washer, dryer, utilities paid. Married couple. 28

2203 So. 8 — 3 bedrooms, $95. Tenant pays utilities. 435-3241, 423-2720. 8

2340 West O — TRAILER APTS. Couples only, no children. Inquire lots 12 or 17. -6

2400 So. 22. Spacious 4 room apt., garage, utilities included. 423-8351. 5

2418 So. 14 — Upper 3 rooms, utilities, air-conditioned, bus, shopping, older lady. 423-5830. 29

2511 R — Clean comfortable well furnished, all utilities paid, $67. 488-8509. 4

2625 No. 9 — Trailer houses & spaces, Belmont area. Woolen's, 477-6563. 12

2804 Que — 2 rooms, redecorated, upstairs. Utilities paid. 435-8789. 4

3432 Mohawk — 3 rooms, private bath, $75. Utilities. 432-9588 eves. -6

4044 LENOX — Clean & nicely furnished basement apt. 3 rooms & bath, utilities paid, $85. 434-1234. 6

4610 Pioneers—Clean efficiency apt., $65 per mo. By appointment. 488-9140 eves or weekends. -3

4930 Cleveland. 1 bedroom. 477-5907. -29

5130 Madison — 2 rooms, kitchenette, bath, 2nd floor, 466-1242. -19

6340 Benton — 2 bedroom redecorated, basement, bus, utilities paid. $70. 12

ACE TELEVISION
RENT A TV
2429 "O" Black-white-color 432-4466
22c

APT. FURNITURE RENTALS
Interiors Diversified
1230 South 432-8851
18c

APT. SEEKING?
Lincoln's One Stop

BLACKSTONE, 300 So. 16	432-2475
Efficiency, $65	
BRYAN, 1235 K	432-4521
Efficiency, $65.65	
1 Bedroom, $84.50	
2 Bedroom, $103	
CORNHUSKER, 1317 L	432-4521
Efficiency, $54.10	
1 Bedrom, $75.70	
HOLLY, 1144 So. 11	477-7075
Efficiency, $61.80	
1 Bedroom, $77.25	
MANOR, 501 So. 13	432-2106
Efficiency, $48.95	
1 Bedroom $60.25	
PERSHING, 1202 F	432-2198
1 Bedroom, $80	
PIEDMONT GARDENS	489-6058
1940 So Cotner	
1 Bedroom $123	
Efficiency, $62.20	
Efficiency, $62.20	
1 Bedroom $81.10	
2 Bedroom, $123	
REGENT, 1626 D	432-2149
Efficiency, $62.20	
1 Bedroom $81.10	
2 Bedroom, $127.10	
ROOSEVELT, 511 So. 13	432-5656
1 Bedroom $87.55	
SHURTLEFF ARMS	432-2120
645 So. 17	
1 Bedroom, $113.56	
WOODROW 640 So. 12	435-3241
Efficiency, $64.40	

SHURTLEFF'S
435-3241 1309 L 5c

Basement efficiency apt. Large kitchen, carpeted living & bath, panelled walls, very clean. Utilities paid except electricity. $60. Call 489-2763. -5

Basement apt., newly redecorated 3 room, private entrance, bath, utilities paid, employed adults. 1715 Sewell. -6

Capitol area — lovely bedroom apt., share bath, mature woman, 432-4908. 20

CHECK WITH CONGRESS INN
About rooms, kitchenettes, or apts. 477-4488. 27c

CLOSE IN
Efficiency apt. Working lady. 432-3253. 3

Capitol area — Nice comfortable, 3 room utilities, air-conditioned, 1st. 466-0858. -17

Apartments, Furnished 65
Clean apt., $55 mo. Utilities included. Baby accepted. 2729 T. 475-1331. 18

Downtown furnished apts. 1132 N. 477-8659. 18

Efficiency apt. — 3 rooms, including private bath, entrance. 434-6876, 435-3766. 22

Extremely clean, effiencey apt., $70 utilities paid. After 6pm, 432-7790. 2

For employed woman, 2 rooms, $50 utilities paid. 1210 D. 432-4805. -5

Ground level bedroom apt. Private entrance, bath, parking. 2400 N. 10

Galaxie Garden Apt.
Available May 1, 1 large bedroom furnished. 2035 J, Apt. 8. 435-7725. -24

JUST LIKE A HOUSE
Your own thermostat. Heat, water furnished. One bedroom upper duplex, carpeted, air-conditioned, & close to Tri-County Bldg. 435-5407 or inquire at 911 So. 9th after 4:30pm. 8

Milford — Clean, air-conditioned 1 bedroom, utilities, $75. 761-2501. 26

Near Ag. College, completely furnished, 2 bedroom, air-conditioned, lower unit, ideal for 2 students. 435-5216, 477-6532. 24

Near 17th & South — 3 rooms, bath, utilities except lights, bus, shopping. 423-2886, eves. 24

NEW
Lincoln's most beautiful 1 bedroom furnished apartment. $140 plus deposit & electricity. Central air, parking, adults only. No pets. Available May 1. 489-6455
423-2663

South 27th — Living room, bedroom, kitchen, share bath, 1st floor, $65, including utilities. 477-9666, 435-4306. 16

1 & 2 bedroom apts., close to University, utilities paid. Inquire 432-3809. 16

2 bedroom apt., Northeast area, phone 466-1158. 2

2 bedroom apt., 2476 Vine. 435-3264. 12

3 room & bath, air-conditioned, private entrance, utilities paid. $100 month. 489-7702 after 5. 2

3 room basement apt., all modern, $85. 477-5453 after 5. 29

3 room apt., private entrance, private bath, man & wife & small child. 601 No. 24. 6

Apartments, Unfurnished 66
1, 2 & 3 bedroom units, $35-$70 includes heat. 477-3201. -24

13th & Rose — 2 bedroom, den, all carpeted. Refrigerator, stove, air, washer, dryer, $185. Adults 488-3719. -1

1124 Washington — Upper, 3 large rooms & bath, closets, utilities paid, washing facilities, private entrance, no pets. Stove, refrigerator. 477-4825. 4

1129 Plum — Newly redecorated 1 bedroom, 2nd floor. Adults. 423-2812. 11

1207 E — Apt. 4, 1 bedroom brick court. Stove & refrigerator, $80. 423-2161, available May 1. 21

1217 So. 21 — Brand new, 1-2 bedrooms. No pets. 423-6341, 477-3690. 14

20th & Washington — Deluxe 2 bedroom, carpeted, air-conditioned, Coppertone stove, refrigerator, laundry, utilities furnished including heat except electric. $140. 488-2383. 2

1700 No. 27 — All new inside, 1 bedroom, carpeted, large kitchen dining area. Heat furnished. 1702 No. 27. All new interior, 2 bedroom, carpeted. Heat furnished. 488-1408. 6

2424 W —3 rooms, bath. Clean. Upstairs. 432-4198 after 5pm. 9

2525 Sumner — Partially furnished, clean downstairs, utilities, $95. 466-0113, 488-7494. -6

2740 R — Adults, 1 & 2 bedroom, $75 — $125. 466-1645, 434-7086. -8

3235 So. 14 — Beautiful new 1 bedroom, balcony, will furnish. 432-9697. 10

3304 So. 40 — 1 bedroom upper, $60. 477-3201. 6

4327 No. 66th—2 bedroom in 4-plex. Available May 1. $120. 489-6517 days. 6c

4526 Baldwin — 2 bedroom upper, $60. 477-3201. 6

4629 Stockwell—6-plex. Exceptionally nice large 2 bedroom apt., fully carpeted, central air. Available Apr. 28. $138. By appointment 488-9140 eves. or weekends. -3

5401 ERVIN
Town House apt., 2 bedrooms, 2 baths, living room, dinette, new carpeting, drapes throughout, rec. room, refrigerator, stove, adults, no pets. $160. 489-1828. -30

6651 Colfax — 1 bedroom, appliances. Available May 1. $77. 434-8648. -19

ALL UTILITIES PAID, by owner, brand new luxurious units at 4010 South 17th St., carpeting, central air, appliances, showers, bus at door, balconies, 2 bedrooms, $175. All utilities paid, excellent sound proofing, immediate possession. Call for showings, Lou Sommerhauser, Realtor, 477-5113. 2c

AVAILABLE MAY 1
47TH & GLADSTONE — Just finishing new 6-plex with large centrally air-conditioned 2 bedroom apts. Stove, refrigerator, carpets, drapes furnished. Private entrance. Paved lighted off-street parking. No children or pets. 1 year lease, $139 per mo. plus electricity. 2c
466-1933 466-3416

ACE TELEVISION
RENT A TV
2429 "O" Black-white-color 432-4466
22c

Aq College area — Lower duplex, 2 bedrooms, stove, refrigerator, heat, water paid. Adults, $85. 432-2942. 26

Beautiful duplex. 1803 So. 25. 2 bedrooms, carpeted, air conditioning, large basement, large fenced in backyard. $150. 423-2876. 6

Deluxe 1 bedroom apt. Central air, private balcony & entrance, garbage disposal, all carpet, except kitchen & bath. 4747 Linden. 489-4493. -29

Exceptionally clean 3 bedrooms, utilities, second floor. Bus. 423-8748. -6

Clean efficiency, quiet, stove, refrigerator, furnished. 435-7619. -6

IRONRAIL
45th & Holdrege — Brand new apts. 10 two bedroom & 3 one bedroom available in May. 466-9477. 29

NEW, NEW
1845 F — For those who prefer the best. Brand new deluxe luxury 2 bedroom apts. 2 bathrooms, all electric kitchen with dishwasher, all carpeted, central air, off-street parking & all utilities paid. Top location.
4645 Dudley — Only 4 apts. left in the all new French Quarter. Carpeted, electric kitchen, central air, off-street parking. Better hurry.
1335 A — Charm & luxury can be yours with 1 of these all new beautiful 2 bedroom deluxe apts. 2 baths, all electric kitchens with dishwashers, carpeted, central air, drapes, private balconies & off-street parking.
1621 G — May 5. 1 bedroom, all electric kitchen, carpeted, central air, off-street parking. $135 plus deposit.
5025 Prescott — Large 1 bedroom, May 1. Electric kitchen, air conditioning, $115.

NEBRASKA
Real Estate Corp. 434-8281
Eves. 423-3867, 423-3288, 477-1674 21c

SOUTH HILLS APARTMENTS
4010 SOUTH 17TH STREET
2 BEDROOM APARTMENTS
ALL UTILITIES PAID BY OWNER
LUXURIOUS UNITS WITH
CARPETING (KITCHEN INCLUDED)
CENTRAL AIR CONDITIONING
INDIVIDUAL BALCONIES
ELECTRIC HEAT
STOVES, OVENS, DISPOSALS
EXHAUST HOODS
REFRIGERATORS
SHOWERS OVER TUBS WITH SLIDING GLASS DOORS
OFF-STREET PARKING
BUS STOP AT DOOR
TV ANTENNA
LAUNDRY FACILITIES AND INDIVIDUAL STORAGE AVAILABLE IN LOWER LEEL
AMPLE CLOSET SPACE
EXCELLENT SOUND PROOFING
$175 INCLUDING ALL UTILITIES PAID.
LEASE REQUIRED
Lou Sommerhauser Realtor
519 Anderson Bldg. 477-5113
Residence 489-1071
7c

Apartments, Unfurnished 66
NOW RENTING
Comfortable Living In
ALL NEW
WASHINGTON PLAZA
(½ blk. South of Washington on 20th)
Luxurious 1 & 2
Bedroom Apts.
Carpeted—Drapes—Air-conditioned — Pool—Built-ins — Parking. 22
For appointment call
423-3103 after 5pm.

NEW 2 BEDROOM
Lovely spacious unit, fully carpeted, deluxe appliances, central air, laundry, storage, heat paid. $150. 17c

ART JOHNSON REALTY
477-1271 Eves. 489-6611 488-4448

Nice 1 bedroom basement, utilities & entrance, $55. 466-6311, eves. -8

Upper duplex, 1 bedroom, stove, refrigerator, on bus line, 432-1497. 28

WESLEYAN AREA
NEW 1 and 2 bedroom units Carpeted. Stove, refrigerator and dishwasher. Central air. $135 and $165. BALL REAL ESTATE CO. 477-4442, Eve. 466-9397 or 489-7000. 30c

Apartments, Furn. & Unfurn. 67
11th & G — Beautiful 4 rooms, like new, carpet, kitchen, dining room furnished. Bedroom, adults, 435-7927. 29

17th & D. Attractive 4 rooms, completely remodeled, carpeted, utilities, laundry, elevator. $125. 435-2284, 423-4686. 23

344 So. 27 — Two 1 bedrooms with bath, furnished & unfurnished. Call after 6pm, 477-6151. 24

644 West A—Lovely living room, fine bedroom, wonderful kitchen, bath, entrance. $35-$65. 432-2772. 2

1942 S — Near University, 2-4 rooms, $25-$45. 432-2772. 2

6827 Colfax — Available May 1 Clean 2 bedroom, air. 434-1588. $125. 17

CRESCENT GARDENS
2222 Vine
NOW RENTING
Big two bedrooms, 2 baths, fully carpeted, and draped. Deluxe electric kitchen, dishwasher, heat furnished. 8c
$166 & UP UNFURNISHED
OPEN DAILY 12-6 or
by appointment
435-2854 432-1093

BLUE-JOYNT REALTY 488-2315
738 NO. 25—Efficiency, 2 rooms and bath. Owner pays heat. $55.
2619 J—3 nice rooms, all utilities paid. Donna Feldt, 488-6870; R. Joynt, 423-8370, E. Blue, 488-2860. 5c

CADCO APTS.
25th & N
One bedroom apts. Available now. Carepting, Drapes, GE appliances, Laundry facilities, private sundecks, air-conditioned, all utilities paid. 4
477-9236 After 5, 477-5390

Moving, Packing, Storage 68
CHET'S TRANSFER
432-3151
THE "WHITE KNIGHT MOVERS"
ONE ITEM OR A HOUSEFUL
BETTER SERVICE & RATES
2c

Houses for Rent 69
33rd & Vine. 2 bedroom. All on 1 floor. Stove & refrigerator. Family neighborhood. 432-2298. 17

821 Hollywood — 3 bedrooms, large kitchen, excellent school, shopping location, available May 25, $150. Appointment, 435-3713. 6

1012 So. 5th. One bedroom home, 488-9047, 477-5723. 8

1309 No. 65 — May 1, 2 bedroom, clean, garage, $95. 466-1207. 3

1610 Burr — 2 bedroom, finished basement, carpet & drapes, newly decorated. $89.50. 423-8267. 4

1800 Morningside Dr. 3 bedroom brick with full basement & attached garage, lovely Park Manor location. Available May 1 for rent or lease. $165 plus utilities.
National Bank of Commerce
477-8911 Eves. 489-3028 8

2014 No. 30—2 bedroom, redecorated, clean, air-conditioned, garage. 434-3321. 24

2021 So. 9 — $125 per mo. 2 bedrooms, kitchen, dining room, living room, bath. Basement — 2 bedrooms, study, ½ bath, laundry room. 2 stall garage. 466-7446, 434-7130. 6

2136 P — Nice 2 bedroom home, $65. Available May 1. 432-4518. 8

2208 T — Paneled kitchen. Bath. Painted 5 rooms. Insulated. Improvements welcomed. $55. Near University. 432-2772. 2

5220 So. 52 — 3 bedroom home, $165 mo. Call after 5pm, 432-6198. 8

3265 Potter — 2 bedroom cottage, $65. 477-3201. 6

AT RED DOOR
FOR RENT, 3 bedroom in Park Manor. Carpeted living room, full basement, central air. Close to school. $185 per mo., one year lease.

SWEARINGEN 466-2650
CULBERTSON, ROE, & BELL
115 No. 11th 432-2781 30c

Farm house with barn, pasture, near Lincoln. $85. 489-3983, 5-7pm. -1

HOLMES SCHOOL
Spacious 3-bedroom stone, carpeting & drapes, 2 fireplaces, 4th bedroom & family room in basement. Attached garage, central air, stove & refrigerator. June 1st possession. $240 per month. HARDESTY REAL ESTATE, 5940 R, 434-0271. 2c

Home for rent. Near Goodyear area. 488-3784 after 4. 7

MOVING'S NO CHORE
With a reliable HERTZ Truck. Low rates, 1610 Cornhusker, 432-1037. 30c

Panama — 5 bedrooms. $17 monthly or $711, $71 down. 432-2772. -2

3 bedrooms, lovely, modernistic, picture window, basementless, concrete driveway for off-street parking, $125. Vacant, move in now. 1834 North 24th St., 432-1077 or 432-9195. -1

3 bedroom, all remodeled, modern kitchen, built-ins, all carpeted, place for a garden. Inquire 4621 Lowell. 1

3 bedroom house. Southeast Lincoln. Could furnish. After 5. 489-1206. 8

3 bedroom, 2 carpeted, living & dining room carpeted, fireplace, big family room. Redwood deck, fenced yard. Available May 1. St. Teresa's & Randolph Schools, $150. 423-9088. -8

Houses for Rent, Furnished 70
26th & W
Large 4-5 bedroom. Completely furnished. STUDENTS WELCOME. $125. 434-2506 or 423-8498. Action. -25c

2208 T — Paneled kitchen. Bath. Painted 5 rooms. Insulated. Improvements welcomed. $69. Near University. 432-2772. 2

Duplexes for Rent 70A
722 So. 8 — Furnished 2 bedrooms, all utilities, laundry. $75. 488-5711. 28

744 Marshall — 1 bedroom, large living room. 786-3289. -26

1520-22 Kingston Road — Spacious new Colonial, fully carpeted, draped, electric kitchen, 2 baths, double garage, $325 mo. Appointment, 488-9138. 11

4432 Hillside. 2 bedroom, utilities, garage, fenced yard. Vacant. 488-5464. 8

2 bedroom, carpeted, refrigerator, stove. Available June 1, $115. 488-2138, after 5:30pm. 7

Wanted to Rent 71
Farm house, barn, pasture, limit 20 miles Lincoln. Eves. 488-3995. 7

Quality duplex, 2 bedrooms, 2 baths, unfurnished; or apt. by couple, no children, no pets. Call 472-3068, days. 432-3576, eves. 1

Teacher wants to rent furnished 2 or 3 bedroom apartment or house. June 15th to August 9th. Must be convenient to Wesleyan University. Write Nick Killinger, Eagle River, Wisconsin, 54521 29

Office Store Buildings 72
Newly decorated, carpeted, air-conditioned. Normal & South. May 489-7171, 488-9765. 7

Classified Display

CENTURY HOUSE
1201 "J"
Luxury studio apartments convenient to downtown Lincoln. Included are fine tailored draperies, carpeting, all electric kitchen, 2 studio beds with corner table. Starting at $97.50 per month.

For information:
See our management office on first floor or Call 475-2678.
7c

Office Store Buildings 72
AVAILABLE
Immediate Possession
FOR LEASE. 1700-1720 "O" St. Corner location, 125'x125' business building. Partially air-conditioned. For further information call Mr. Robert Dean at 477-5202. 2c

NEW OFFICE BLDG.
4,000 sq. ft. Will divide. You will enjoy seeing this lovely new building at 37th & "O" 17c

ART JOHNSON REALTY
477-1271 3701 "O"
offices, storeroom, 2631 & 2643 Randolph. Business, professional. 488-4979, 432-6109. 30
4 connecting office or storage rooms totaling 125 sq. ft. for rent. 2nd floor, Nebraska Theater, phone 432-7571 ext. 40. 24
140 So. 48 — Office or retail space, paneled. Ample parking. 488-9138. 25

Real Estate for Sale

Farms for Sale 75
Choice 40 acres near Unadilla on gravel with modern home. $18,000 7c
L. Wenzl 466 5189 J. Wenzl 434-3463
Office 432-8821 Office 434-3506
ACTION REALTY

FARMS
145 ACRES near Swedeburg. Gently rolling, fertile ground.
160 ACRES near Raymond & State Lake. Good location.
12½ ACRE Hog Farm. Buildings & equipment, large operation.
LEE SITTLER, Farm Mgr., 489-3293 or Gateway Realty 489-6581. 30c

FARMERS NATIONAL CO.
Professional Farm Management
Wes Furrer, 3875 Smith, 488 5506
Phil Lynes, 6300 Aylesworth, 434-5711 1c

LAND
1. JUST LISTED — A choice 93 acres with good improvements, near Panama. Can assume present contract at lower than going interest rates.
2. NEAR RAYMOND — If you are interested in one of Lancaster County's finest farms, don't miss this one. Excellent improvements, 290 acres of nearly all bottom ground.
3. THIS UNIMPROVED 80, near Lincoln, is all tillable & could be irrigated. A top producer.
4. We have several other fine Lancaster County farms listed, some improved, some unimproved. Please call for additional information. 3c
"INVEST IN L

Homes for Sale 82

Distinctive 3 bedroom Ranch, quiet street, near Cathedral. Large beamed living room with fireplace, dining L, attached garage, $18,000. 489-4913. -6

EACH A
SELECT HOME

1. ACREAGE LOTS AVAILABLE — We are building for under $18,000. Low taxes, city sewer & water. Can trade on this one. Call for details.
2. SOUTHEAST—Separate home or home & income. Extra large rancho brick with that separate dining room. Enclosed private patio to beautiful back yard, central air & attached garage. All this plus exceptional apt. with separate heat, private entrance & parking. Could be used as 3 bedrooms with large rec. room & hobby room. Call for exclusive showing. This one won't last long. Priced below replacement cost. $25,950.
3. LOVELY LINCOLNSHIRE — New construction. One of the most popular areas in town. Lots of living in this split-level with attached double garage. Be your own decorator to pick paint color & carpeting.
4. NORTHEAST — 3 bedroom brick home with large living room, kitchen & dining room, central air & attached garage. Price $23,750.
5. ASSUME VA LOAN — On this 3 bedroom brick home with full basement, big kitchen will hold dining room furniture. New carpeting throughout. Vacant & ready. Price $17,500.
6. HERE IS A BIG ONE — 3 bedroom brick home with 2 baths, extra bedroom in basement plus rec. room, 2 stall garage. Excellent fenced yard. Priced $25,500.
7. ACREAGE — Here is a cutie. Slick as a whistle. Ground fenced for horses. Outbuildings plus 2 bedroom home & garage. Price $13,900.
8. NORTHEAST — 3 bedroom frame home with large living dining L, 1st floor utility area, detached double garage & fenced yard. Price $10,500.

WE TRADE

Blanche Tyrrell 423-5827
Virgil Beckman 432-5837
Betty Christensen 466-5481
Bill Beckman 488-4608

OFFICE 432-7591

Lincoln
SECURITIES CO.
609 Lincoln Benefit Life Bldg. 3c

Classified Display

HARRINGTON'S
"Since 1914"

1.
MANSARD BRICK — EAST HIGH! Tradtional style 4 bedroom with charming family room, huge "Country sized kitchen" wood burning fireplace, double garage, 4 baths. You'll love it! DON HARRINGTON 423-2026.

2.
BRAND NEW LISTING IN PARK MANOR. This 3 bedroom, 1½ bath, air-conditioned, fireplaced family home is contemporary in design and boasts one of the most beautiful lots in Lincoln and 2 stall garage. May Morley and East Junior-Senior High. $38,500.
LOVELY TWO BEDROOM stone rancho in Eastmont. Complete carpeted and draped, fully equipped kitchen and laundry room, beautiful yard and air-conditioned. $35,950.
WELL LOCATED INCOME PROPERTY on South 14th. Four units with a gross income of $355 per month. All air-conditioned. Some terms. $24,900. MARGE STENTZ 423-2850.

3.
UNIVERSITY PLACE — 3 bedrooms, formal dining, large kitchen, all new bathroom, finished basement room, fireplace, new double garage. All for $12,500.
WHEN YOU CARE ENOUGH—colorfully carpeted, elegantly lighted, distinctively appointed, wonderfully finished brick and frame ranch of 3 bedrooms is the only answer. All new $33,600. DICK HARRINGTON 434-8723.

4.
CHARMING THREE BEDROOM in Sheridan area. Woodburning fireplace, nicely finished basement with 4th bedroom. $17,950.
BEAUTIFUL SPLIT LEVEL COLONIAL in East High area. 5 bedrooms, 3 baths, fireplace and many, many extras. If you need lots of room, see this one!! $40,950.
EXCELLENT FAMILY HOME plus income. Large duplex with 3 bedrooms each side plus dining room and 1½ baths. See today. PAT TAYLOR 423-4591.

5.
SOUTH — 2 bedrooms — $9,950. A cozy, comfy basementless home near 53rd & Lillibridge, complete with garage. A beautiful back yard.
STONE DUPLEX — East — $17,950! Side by side, each unit having 1 bedroom, kitchen with stove and refrigerator, full basement. Always full.
SPARKLING 3 bedroom rancho at 56th & Sumner — $16,900! 100% redecorated from top to bottom. Fine corner lit unit with trees. Garage. FRANK HARRINGTON 488-4878.

6.
FIRST TIME OFFERED. Bright, cheery two bedroom. (master bedroom 12.8 x 13.6) with finished basement plus 3rd bedroom. Excellent southeast school location, garage. $16,500.
BRAND NEW CENTER HALL PLAN. Excellent southeast location, good schools. Brick and frame 3 bedroom, 2 baths, carpeted, central air, daylight basement, double garage. $26,500. ROY TALBOTT 488-2383.

7.
DOUBLE LOT — DOUBLE GARAGE — DOUBLE FIREPLACES, this spacious southeast ranch style has room for everything. 3 bedrooms, finished basement, $28,500!
CLOSE TO SHOPPING, SCHOOLS, BUS, this 3 bedroom home is on oversized lot with lots of trees. Large living room, dining room, $9,500! DICK PUTNEY 488-4219.

8.
GRACIOUS HOME near 18th & "C" —4 bedrooms, with walk-up attic for possible expansion, 34 ft. living room with woodburning fireplace. Newer kitchen with dishwasher, disposer, eating area, lots of storage. Large fenced yard with many evergreens. $23,500.
COMFORTABLE OLDER HOME with large rooms, a great home for young marrieds or retirees. Woodburning fireplace, screened porch, near bus and shopping. $11,300.

9.
CLEAN, NEAT, BUNGALOW near Antelope Park. 2 bedrooms. Natural oak woodwork. Pleasant not-huge lot with garage, south frontage. $13,500.
SOLID STONE RANCHO in Prairie Hills with 3 bedrooms, 2 fireplaces, LARGE kitchen, first floor laundry room. Central air. THE MOST and only $22,500. EMILY MARTI 488-9270.

10.
EAST CAMPUS — Very quiet neighborhood, 2BR, formal dining room, freshly decorated interior with new carpeting in living room and dining room. $11,600.
BLESSED SACRAMENT — Excellent church and school location, 2 bedroom, close to shopping. Also, very good investment. Only $11,300.
SOUTHEAST — $9,950 will buy this nice 2 bedroom home, single stall garage. You can own this home for less than rent. VERNE GRIFFIN 423-3606.

11.
LUXURIOUS EXECUTIVE HOME, best Eastridge location. Center hall plan, main floor family room with fireplace, custom built-ins and fine decorating, $37,500.
GRACIOUS LIVING IN lovely Lincolnshire. Four large bedrooms, bright family room, formal dining and breakfast rooms. Priced in mid-sixties. SHIRLEY WITTLER 488-0034.

HARRINGTON
Associates, Inc.
1201 "J" 475-2678

3c

Homes for Sale 82

First Time Offered
ASSUME 5¼% INTEREST LOAN. $2,950 down; $94 per mo. 2 bedroom; carpeted; finished basement; oversized garage & covered patio. ONLY $12,950. WILL TRADE. 488-2372, 477-5851. Keystone. 5c

For sale by owner. Moving from Lincoln, lovely 3 bedroom home. 7141 Kearney. 432-4558. 1

FRESH from "FIRST"
"1st" REALTY

1. YOU OWE it to yourself to see this spacious Ranch Home with step-down Living Room — Fireplace — Three Plus one Bedrooms — Air-Conditioned — Much larger and finer than it looks from the outside. Call for private showing on this Kimballcrest Gem. $28,750.
2. BARGAIN BUY for investors — 7141 Platte Ave. Now rented for $60. Owner asking $5,000. Will consider cash offer.
3. SHERIDAN SCHOOL and Rathbone Village close to this FHA approved three bedroom home on Cable Ave. $400 Down—Quick Possession.
4. BIGGER ON THE INSIDE is this five bedroom, three bath Contemporary Brick Home on North Eden Drive. Daylight walkout Garden Level — Many Many Extras—$36,950.
5. SELF-SATISFACTION will be yours when you move into this super-quality custom built home in Park Manor. Four Bedrooms — Three Baths — Two Fireplaces — Garden Level Patio — For the particular Executives or Professional Man—$49,950.
6. DUPLEX — 1951-53 "D" — 2 Story Brick — Each apartment has 2 bedrooms — about 900 sq. ft. each, New Central Air, New Roof & New Garages—$25,900.
7. NEAT & CLEAN 2 Bedroom older home that could easily be made into a 3 Bedroom. Nicely Located—$8,500.
8. EXCELLENT LOCATION. Excellent Family Home. Three Bedroom Stone Ranch with walkout basement. This home has everything—$32,500.
9. BUILDING & LOT, corner of 70th & Ballard offered—$8,500.
10. THE NICEST FOUR BEDROOM Home you have seen for a long while. Three Baths — Beautiful Lot — Close to Maude Rousseau School —Less than a year old — Owner transferred—Below $40,000.
11. MOST UNUSUAL Two Bedroom Home on a very beautiful Lot 175 feet wide — About 1600 square feet of living space. Easy to add on — Keen Fireplace and large screened-in Porch. 2c

VISIT OUR NEW OFFICE
1305 "L" STREET
OFFICE — 432-0343

Hal Pickett 423-4025
Bob Hoerner 488-2515
Chuck Stuart 423-2803
Clare West 489-2923
Morgan Batten 489-2221

FIRST REALTY
OF LINCOLN, INC.

IF YOU WANT YOUR PROPERTY SOLD, CALL FOLEY REAL ESTATE TODAY. Off. 432-2334, Res. 488-5773. 30c

dan foley co

INDIAN HILLS
NEW LISTING

$250 DOWN or possible work agreement on two or possible three bedroom in south Lincoln. Payments about $70 per month. Call Jim 466-0843 or 477-4442. 1c
BALL REAL ESTATE CO.
3410 "O" St.

Classified Display

McKEE & WILLIAMS, INC.
4925 Cresthaven

BRENTWOOD. Lovely 3 bedroom brick with double garage. Formal dining room and living room are carpeted. All-electric kitchen with dishwasher, built-in range and disposer. 2 baths. Central air. Southeast. $25,750.

YOU MAY SEE THIS HOME OR OTHERS FROM $18,950 AND UP (including lot) BY CALLING 488-2363. TRADE IN YOUR PRESENT HOME.

488-2363
AUSTIN REALTY CO.
3010 South St. 2c

Classified Display

Peterson REFERRED

LEISURE LOVERS should see these beautiful homes in Southwood, between Highway 2 & the Knolls on South 27th:

2501 Cheshire South . . . Split foyer entry adds drama to 3 bedroom-2 bath upper level with handsome deck off dining area. Rec room and bath down. 1,650 square feet.

2601 Coventry Court . . . 3 bedroom-2 bath home expands to 5 bdrooms with finished basement. Folding wall between living & dining. Central air. Built-in range.

4830 Tipperary Trail . . . 2 bedroom brick on the common green affords safe play area for children. Carpeted. Built-in range. Gas grill outdoors.

6820 ORCHARD

2 bedroom bungalow, has carpeted living room, full basement. Garage. Near school & shopping.

Call 432-5585

Peterson PREFERRED

After 5, call Clayton Rock, 488-9553 1c

Classified Display

TOWN HOUSES
by Strauss Bros.

#11
GRAMERCY PLACE
(7111 Old Post R.)
1-5 Daily
7-9 Evenings
1-5 Sat.

SALES BY hardesty real estate
5940 "R" 434-0271

2c

Homes For Sale 82

INCOME

How are you going to beat income property? If interested, We have one for you that is a money maker. Eight-plex, handy to market. Priced to sell today. Small down will handle. Call 432-2334 or 488-5773 to see. Can show any time during the day. 30c

dan foley co

JUST LISTED

TREMENDOUS VALUE on So. 40th. Owner moving. 1600 sq. ft. on 1st level PLUS beautiful panelled & carpeted walkout level with family room, bedroom & bath. New carpeting in living room & dining room. This home in fine condition. 2c
RUTH SOWLES 489-1375

Bill Kimball Co.
800 SO. 13 REALTORS 432-7606

JUST LISTED

WAVERLY, 2 bedroom frame home, lovely carpeted living room, spacious kitchen with lots of built-ins, dining area, utility room, breezeway, new 24x36 heated garage, beautiful trees, enclosed back yard. Try $1,800 down, about $150 mo.

SOUTHEAST

All brick home, slate-entry, luxury carpeted living room, dining L, Roomy kitchen with lots of extras, 3 bedrooms, ¾ bath off of master bedroom, closets galore, paneled family room with fireplace, 2-car garage, central-air, patio, many other expensive features. MUST SEE! 29c
RORABAUGH REALTY
Of: 488-9726 Realtors Res: 488-9726

Keystone Agency
Will Accept Trades
House for House
House for Trailer
Trailer for House
Let YOUR EQUITY handle your down payment. New & Used homes & trailers to CHOOSE FROM. All areas; all prices. Chuck 477-5851.

If You're Eligible
$200 down—$110 per mo.
YOUR choice of new & used homes up to $17,700. Give us a call for complete information. 1c
OFFICE 488-2372 Ron 432-9762
Chuck 477-5851 Mrs. Talley 477-2793
Bob 466-0784 John 488-7776

LOW PAYMENTS

1. 4114 N, 1 bedroom cabin on nice lot $2000
2. 904 Peach, 2 bedroom, large duplex, corner lot, make offer 3950
3. 2019 So. 27th, 3 bedroom, 1 floor 6950
4. 3840 Madison, 2 bedroom, nice lot 6950
5. 4442 St. Paul, 5 bedroom, 2 baths 7500
6. 6719 Dudley, clean 4 bedroom in Bethany 8950

L. Wenzl 466-5189 J. Wenzl 434-3463
Office 432-8821 Office 434-3506
ACTION REALTY

29c

MAY 1ST POSSESSION

HOLMES SCHOOL is within easy walking distance of this cute two bedroom with full basement and detached garage. Prime condition and under $15,000. Hurry and call HARRY 466-9397 or 477-4442. 30c
BALL REAL ESTATE CO.
3410 O Street

NEW LISTING

CITY LIVING IN THE COUNTRY. Exceptional custom-built deluxe brick home with over 1300 sq. feet, finished basement, attached garage, large lot and under $25,000. Good financing. Call Dale Stage 489-6725 or 477-4442. 1c
BALL REAL ESTATE
3410 "O" St.

NEW LISTINGS

G

GATEWAY REALTY
6211 "O" STREET
489-6581

1. INVESTORS — large duplex plus an older home at 26th & South St. Buy both properties for just $22,500. LARRY OWEN 488-7614.
2. CUTE & Cozy 3 bedrooms home with 1½ baths. Newly carpeted living room, large kitchen with eating space. Full basement & large fenced back yard This is a must to see, only $15,500. PATTY ZITEK 488-5163.
3. 6919 COLBY 2 bedroom frame, older home. Lots of home for $5,000. WALT REUTER 466-9584.
4. 2044 G St. 2 bedroom home, 2 blocks from Lincoln High. Has new carpet & drapes in living & dining rooms. Zoned D. A good investment. For more information call JIM McCOY 783-2192
5. EAST HIGH area. Nice 3 bedroom ranch with attached garage & finished walkout basement. C-A. 1½ baths, fenced yard. Under $20,000. For exclusive showing call LARRY OWEN 488-7614. 2c

New 3 bedroom brick, formal dining room, large living room, 2½ baths, big all electric kitchen, finished basement with carpet, double garage, water softener, central air & shag carpet throughout. $33,000. Call 489-2890. 29

NEW LISTINGS

1. Just what you are looking for, 2 large bedroom bungalow near 17th & Van Dorn. 2 fireplaces, 3rd bedroom, bath and kitchen in basement, in good condition. Garage. 50x150' lot. Duplexed zoned. Price $14,500. Stan Portsche 488-1120.

TOWN & COUNTRY
500 North 66 Phone 434-0292 2c

Newer brick, by owner, 3 bedrooms, central air, large living room, kitchen with birch cabinets, laundry facilities in kitchen. Full panelled basement, ½ bath with laundry facilities & shower, extra large double attached garage, FHA, $18,750. Basement apt. rented, $85 per. After 5pm week days, 34th & R, 477-6123. -8

Classified Display

$85 MONTHLY

New 3 bedroom ranch with full basement, in Waverly or Lincoln. Monthly payments as low as $85 per month and $200 down with closing costs paid. Call for information to see if you qualify under the new FHA assistance program.

489-1711 Eve. 489-3464 or 423-6918

duane larson
CONSTRUCTION COMPANY 29c

Classified Display

3 BEDROOM
BRICKS

Built in Skyline Terrace
See our new furnished model homes of
629-705 SIERRA
(Go to 80th & Vine & ½ block south)

WESTERNER MODEL

For sale at 705 Sierra. 2 baths, double garage, central air, and carpet.

CALL FOR APPOINTMENT
489-2336 489-6088
Office 466-9790 434-3841

HERBERT HOMES BROS. 2c

Homes For Sale 82

NEW LISTINGS

5043 Fremont. 3 bedroom finished basement. Good eating space. Fenced yard. Total price is only $13,000. Call Howard Doty 423-2862.

2528 No. 59th. 2 bedroom in excellent condition. Full basement with family room. Low down payment. Call Lew Berlowitz. 488-1408. 1c

HUB HALL
Real Estate
489-6517

Only $220 Down
with work agreement and two bedroom bungalow . . . large living & kitchen is yours! $13,250. 2111 Griffith.

Call 432-5585
Peterson Construction Co.
After 5, call Clayton Rock, 488-9553 -24c

OPEN 2-4:30 SUN.-WED.
OR BY APPOINTMENT
2440 Northwest 4th
Near new 3 bedroom finished basement, fenced side yard.

317 West Dawes
3 bedrooms, finished basement carport. Stop or call for information.
A & H REALTY CO.
Office 466-1933 Maurice 423-3473 2c

OPEN 2-5
1230 NO. 42
Neat 15 year old 2 bedroom bungalow, no basement, carport & well landscaped yard. Fenced. Most furniture stays, you'll like it. 27c
FELTON REAL ESTATE

SAVE SAVE SAVE
2 bedroom home, new draperies & carpeting in living room & dining. New floor covering in kitchen & bathroom. Air-conditioned. Fenced back yard. See to appreciate at 3310 So. 44. 4

THE GALLERY OF HOMES

IS PLEASED TO OFFER this excellent two bedroom home at 1325 So. 48th. It has spacious living room with fireplace, nice dining room, modern kitchen with cozy breakfast nook, and beautiful recreation room with fireplace downstairs.
THIS HOME HAS HAD EXCELLENT CARE and YOU can profit by it.
Priced to Sell — Call Us Today. 1c
George Christy 488-9365
Shirley Kuhle 489-3542
Dorothy Ault 488-5958

C. C. KIMBALL CO.
GALLERY of HOMES
Piedmont Center 432-7575 Sharp Bldg.

TOWNHOUSE — 3 Bedrooms, Family Room, Double Garage, Air, Vacant. OWNERS' SALES Assoc. 489-6060 4c

WOULD YOU BELIEVE
A DUPLEX with 1st floor renting for $150 and basement apartment for $85, priced at $12,750? The first floor is really 1½ stories with a gigantic Bedroom up and 2 Bedrooms on 1st —Beautiful wood burning fireplace in both apartments — Large Kitchen and separate Dining room on 1st. Perfect for a home and income too. Call Morgan Batten 489-2221 or 432-0343. 2c
FIRST REALTY of Lincoln

Resorts, Cabins for Sale, Rent 84

Ashland area, modern cabin, 1300 sq. ft. on lakes with sandy beaches, near river, accessible year around. $7,500. 466-7373. 27

BLUE-JOYNT REALTY, 488-2315
Summer cottage on Thomas Lake, 5 miles northeast of Ashland, 2 bedrooms, fireplace, modern furniture included. Now $7,000. Donna Feldt, 488-6870; R. Joynt, 423-8370; E. Blue, 488-2860. 30c

Real Estate Wanted 85

AUSTIN REALTY is the name to call when selling your home. Any one of our 14 qualified salespersons are ready to go to work for you. Call Austin Realty Co. 488-2363. 4c

For all your Real Estate needs, call us for personal & quick action. 30c
C. Wilcox Co., 466-3283

Selling, trading or want your property managed? Call Felton. Others have since 1907. No obligation. FELTON REAL ESTATE 432-6631, 489-5608. 27c

Thinking of selling? For an estimation of value without obligation. HOMESTEAD, 466-1916. 30c

Thinking of selling? Thinking of buying? For personal attention see GLANCY REAL ESTATE 489-3871 140 So. 48 6

WANT IT SOLD?

Then call us. Our years of experience and modern sales methods get results.

THE GALLERY OF HOMES
PIEDMONT SHOPPING CENTER
SHARP BLDG.
432-7575
C. C. KIMBALL CO. 1c

Want to buy 1 or 2 acres within 15 miles of Lincoln suitable for a mobil home. Call 432-6248 after 4. 7

Want your home sold? Call Granata Realty for professional service. 432-0347 12c

Automotive

Auto Accessories Service 101

AIR CONDITIONERS
NEW $150
1967 FORD Galaxie with 390 engine.
1967 FORD F100 or F250 352 engine.
USED $100
For 1963 or '64 Ford with 289 engine

ENGINE . . . $325
292 cu. in. factory rebuilt short block complete with heads. Will fit 1955 to 1964 Ford car or pickup.

Many other outstanding buys — Head rests — Radios — Floor mats — See Paul Campbell, Parts manager. 992-2025. 30c

MERCER FORD
Hickman, Neb.

Attention service stations, Mechanics & Do-It-Yourselfers!! Tired of waiting days to have valves ground when it takes you hours to remove heads? Call 799-3595 for overnight service on weekdays, same day service on weekends. Some reconditioned heads available for immediate exchange. Call 799-3595 before 4pm. 8

Blue printed 292 cu. in. Chevy, engine, spare block, 1957. Radiator, towbar, traction bars, misc. parts. Everything must go. $95. Eves. 432-3191. 8

Competition 3:2 setup for Chevy, $65. 488-6938. 3

Chevy 6 cylinder strip down, $15. '55 Chevy front fenders, $8. 466-0850. 4

Close racial Muncie 4-speed, Hurst linkage, weber flywheel pressure plate & clutch disc, $275. 489-1063. 30

Chevy 3-speed transmission, $35. Eves., 466-1645. -8

For sale — Bear front end machine, top condition, all accessories. Behlen Motors, 1145 No. 48, 434-0241. 3c

For sale, Chevy 265 engine, rear end & other Chevy parts, 32 Ford front axle & spring Roadster frame. 466-5168, 466-7139. 1

INDY
Low OVAL Tires
$26.95
All Sizes 29c
Speedway Motors, 1719 N

New 375 Corvette cam shaft & lifters for sale. 489-2461. 1

Rocket mag wheels. Call 432-4564 after 4pm. 6

Set of 4 A-P mag wheels to fit Pontiac or Olds, complete with caps & nuts, new 435-6867. 3

Two 8 in. chrome reversed Chevy wheels, new condition, 423-6623. 7

'57 Chevrolet for parts. 423-3082. 6

1966 327 Corvette engine, 365 hp., complete. $450 or best offer. Ask for Loren Hansen or Larry Stewart before 5 at Lincoln Aviation. North hangar. After 5pm, 488-2265. -5

Auto Accessories Service 101

'67-'68 327-375 short blocks, $195 each. 435-5642, 783-2051. -5

'57 Chevy, 283, parting out everything! 488-1810 after 5pm. -2

1928 Model A sedan body, fair shape. First $50 takes. 435-3765. -2

272 Ford V8 engine, 3-speed transmission. 912 No. 65. 466-0181. 4

283 Chev V8. Overhauled, 423-6040 after 6. 2

352 Ford V-8, automatic, radiator, P.S. 488-2334, George Gibson. 6

456 Gears, $30, 350 hydraulic cam, $15. Chevy distributor, $10, 466-4823. -2

Motorcycles, Scooters, etc. 102

BSA, HONDA FOR '69
BANK AMERICARDS WELCOME
HURLBUT CYCLE
7131 Thayer 466-9977 30

For sale: 1965 Honda 150, Dream. 488-0215. 1

Harley Davidson 1968 XLCH Sportster. Perfect. 2000 miles. 2933 No. 51. 3

Honda cycles, low-low prices. Delivery service available. Raskey Motors, Brainard, Neb. 545-3431. 3

Honda Trail 90. Best offer. 423-9686. 8

Honda 350, SS, 1400 miles. Call 489-2037. 2

Minibike, 1969, 20 hours of use, $90. 400 Glenhaven. -6

1968 BSA motorcycle, Mark IV Spitfire. Anytime after 1pm. 2940 Vine. 8

'68, 450 Honda Scrambler, 300 miles, 799-2164 after 5pm. 5

'68 Honda, 175, low mileage. 489-6606. 4

1968 250 HD Sprint, 423-4515, after 5:30pm. 2

'68 Honda 350 Scrambler, like new, 434-6896. 30

1968 Honda 350, 1967 Hodaka, 1964 Bonneville Pontiac. 434-8341, 466-2793. -5

'67 Honda 305 Scrambler. Phone 475-1682 after 5. -4

'67 Honda—CL-90, like new, 4400 miles, $245. 817 Carlos Drive, 466-0377. 4

1967 Triumph Bonneville, extras, 4,000 miles. Eves. 2515 Vine. 477-3008. 1

'67 Yamaha, 100cc, only 2700 miles, $275. 434-4808, after 5pm. 1

'67 305 Scrambler, megaphones, highrisers, best offer. 331 No. 13. 432-8403. 1

'67 BSA Lightening, 650 cc. Must see to appreciate. 489-1234. 6

1966 Kawasaki 85, 2,300 miles, excellent condition, 423-2718. 30

'66 Norten, 750 CC, scrambler, $695 or trade. 434-2885. 2

'66 Yamaha Twin 100, low mileage, oversized tires, $225. 466-7400. 1

1960 Matchless chopper, yellow, much chrome. 5400 Franklin St., eves. 3

1946 Harley—45, good chopper material. $200 firm. 796-2711. 6

100 cc Yamaha, 355 miles, 466-7500 after 3pm. 1

650 Triumph, rigid frame chopper '57 650 BSA. 466-6188. 29

Trucks, Bodies, Trailers 104

INTERNATIONAL HARVESTER CO.
New and used trucks
Parts and Service
635 J Street 435-4317 2c

1969 GMC TRUCKS
Priced with the lowest. If you don't believe us—try us. 12c
CORNHUSKER GMC TRUCK CO.
3450 Cornhusker Hiway 434-8225

1969 Chevrolet, V8, 4-speed, long wide, 2 weeks old.
1966 long wide. -2c
MID CITY MOTORS, 21st & R

1967 Chevy—½ ton, long wide box, V8, stick transmission, radio. 1c
MIRACLE MILE MOTORS
500 No. 48th 434-8365

'66 GMC pickup, real good condition, $1,350. 2323 So. 47 3

1966 Ford 250 pickup, ¾ ton, V8, 3-speed. $1650. 477-6282. 3

1965 ½ ton Chevy pickup, 6 cylinder, 4-speed, excellent condition, $1275. 488-3332. -8

1964 Chevrolet — Van, 3-speed, 6 cylinder, windows, runs good. $850. 10
Miracle Mile Motors
500 No. 48th 434-8365

1964 El Camino equipped V8, stick. Runs perfect. Overton Auto Sales, 1021 No. 48, 434-5969. 28c

1964 Ford Econoline panel, good condition, new tires, $850. 432-0474. 29

1964 Ford ½ ton Econoline pickup, 15,000 actual miles, extra clean. 6248 Holdrege. 1

'62 Chevy 2 ton, hydraulic hoist, flat bed. 488-1090. -8

1960 Metro, make nice camper, $225. 1956 Metro, $95. 1965 Ford ½ ton pickup, long box, $1125. 1953 Chevy, ½ ton pickup, new paint, new tires, runs real good, $199. 1959 Rambler station wagon, runs good, $29. 995-5720, Firth. 3

1960 1½ ton International truck, new motor, new clutch, 6 new tires, extra gas tank, equipped for trailer towing. 434-7793. -5

1959 G.M.C. 1½ ton boom truck with double wincher & utility box, 4-speed transmission with 2-speed axle. This unit is in good conditon. Phone 673-3767 at Pickrell or 228-3085 at Beatrice. -6

'58 International Travall, good mechanically, stick, make good camper or work truck. Best offer. 423-8921 anytime. 1521 So. 20. 2

1952 Ford pickup, ½ ton, $235. 466-7773, after 4pm. 5

1952 Ford ½ ton pickup, good condition, with Inspection sticker. 423-1046 after 5pm & weekends. 2

1949 Jeep, 4-wheel drive with cab & snow blade. $550 A. A. Leopold & sons. 435-6682. 1

Cars for Sale 105

ATTENTION BEST CASH $$$
For clean late model car, 432-6089. We are experts at trading down. 11c
MID CITY MOTORS, 21st & R

Being drafted, must sell '66 Tang Fastback, 289, 4-speed, 5135 Spruce. Suns., Mon.-Thurs. after 6pm. 6

Credit Problems? But need a car? See us. DELP AUTO SALES, 23 & R 432-0815. 2c

Chevrolet — 1967 4-door sport sedan, 327, power glide, radio, heater, factory air, vinyl top. 488-7468. 29

Crosley Sedan Delivery. 1951. Solid body, sharp mechanically. $225. 488-2644. 6

Chevrolet '61 — 2-door hardtop Impala, V8, extra clean, York 362-5759. -8

Cleanest in captivity, '61 Pontiac, 2-door with air, '61 Mercury 4-door. Low mileage. 477-7565, 488-3150. 8

Extra clean '66 Pontiac Executive, 2-door hardtop, air & power, low mileage. 489-3154. 8

For sale, '56 Ford, Thunderbird, 312. Good shape. 477-4212. 7

For sale, 1960 ¾ ton International Travel-al, mechanically A-1 condition. $225. Call 466-0203. 4

Immaculate '66 Chevrolet Caprice—2 door sport coupe. 4-speed, bucket seats, high performance 396 engine. Other extras. 20,500 miles. Best offer 432-1193 29

Immaculate 1963 Chrysler Imperial Air. Power. Reasonable. Consider trade. Also 1954 Ford, 2-door hardtop, stick, V8 motor, just rebuilt. 466-7265. 6

Just like new 1963 Chevrolet wagon, V8, automatic. $1,095. See at 434 So. Cotner. 30

Classified Display

Bill Bloss

T.O. Haas has instructed me to make room for the carload of new tires which we have ordered. To do this we are having a special clearance sale.

We have a large stock of OK, Goodyear and Goodrich regular and wide oval tires which have been reduced to ½ price for a 3 day sale Monday-Wednesday April 28th thru the 30th.

Included in our special clearance sale are the exclusive traction Marsh-Flag and Mickey Thompson slicks in 13", 14", and 15" sizes.

Come in and let us save you money on your new tires.

Haas Tire Co.
640 West "O" 435-3211
Lincoln, Nebr. 29c

Cars for Sale 105

Must sell 2 week old 1969 Cutlass S, lots of extras. Can't make payments. Call 477-3189, eves. -8

One owner — 1966 Ford Galaxie 500, sharp, air. 432-5331, 423-6103. 3

Original owner, selling spotless, roomy '66 Mercury, 4-door Sedan. 390 V8, automatic, power steering. 488-2997. 4

'69 Mach 1, 428 Ram, air, 4-speed, stereo tape, 433 Eastborough. 3

STATIONWAGON
1 owner, 1965 Ford 4-door, country sedan, 10 passenger wagon, Good condition, 47,000 actual miles, V8, automatic transmission, power steering, power brakes. Reasonable. Contact Superintendant of Schools, Palmyra, Neb. 983-5327. 4

Trade for Stingray '68 Fury convertible, automatic, air conditioning, power steering, power brakes, low mileage. 475-1929. 5

1969 Chevelle, 300 hp., turbo hydramatic, power steering, air conditioning, vinyl roof, bucket seats, console, rally wheels, warranty, many extras. Listed $4250. Will sell $3395. Call after 5pm. 435-8508. 2

'69 Corvair Monza, hardtop, repossessed, extremely low miles. Save 100's. 435-4123. 1

'69 Chevy; '69 Cutlass Olds; '68 Buick Skylark; 2—'68 Chevys; 3—'67 Chevys; '67 Ford; 2—'67 Grand Prix; '67 Mustang; 2—'66 Mustangs; '66 Ford Squire Wagon; '66 GTO; '66 Buick Skylark; '65 Mustang; '65 T-Bird; '65 Ford pickup, long wide box; '65 Tempest; '63 Rambler wagon; '62 Chevy; '60 Chevy pickup; Most all 2-door & 4-door hardtops with power & air. Some V8's & 6 cylinders, some sticks. Open Sun. 12-5. -2c
A & D AUTO SALES, 122 So. 19

'69 Dodge, Sportsman, 318, automatic. Red. Call before 2pm, 434-3611. 2

1968 Malibu—coupe, vinyl roof, factory air-conditioned, power steering, many other extras, 14,000 actual miles, Balance of Warranty. 1c
Miracle Mile Motors
500 No. 48th 434-8365

'68 Rambler wagon, loaded, 25% off. '62 Karman Ghia. 477-2693. -1

1968 LTD. Steering, air, brakes. 435-6017. 432-2729. -1

'68 442 4-speed — Must sell or trade for older car. 9000 miles. 488-3260. 1

1968 Roadrunner, 4-speed, rally wheels, cleanest in town, cheap. 423-4465. -2

'68 Chevrolet, 4-door, V8 automatic, air conditioning, power steering. 489-7872. 6

1968 Chevelle Malibu 4-door, V8, automatic, power steering, radio. Highest bid takes. Will trade. 488-1974. 6

1968 CHEVY SUPER SPORT
4-speed, 15,000 miles, can finance. $2295. 435-9662, 435-3810. -8

1967 Ford Ranch wagon, excellent condition, 390, V8, automatic, power steering, low mileage. 434-8962, 473-1221. 1

'67 Mustang—2+2, 390 4-speed. Very nice, must sell, 434-1557 after 6pm. -1

'67 Pontiac, 2-door hardtop, V8, automatic, steering, brakes, vinyl trim, perfect condition. Call 665-3911 during day or 665-2411 after 6pm.

1967 COUGAR. Red with black vinyl steering, power brakes, automatic transmission, factory air, 13,000 miles. 477-5301 after 5 for appointment. 6

'67 Dodge Coronet RT, 440 magnum, automatic, blue, white interior, chrome wheels, very clean. 489-1063 30

'66 Nova Super Sport, metal flake, 488 postraction, 400 hp, headers, mallory 4-speed. 489-7354. 15

1966 Plymouth Belvidere I, 318, 2 tone, 4-door. Call after 6pm. 488-6425. 30

1966 Mustang — 6 cylinder, standard transmission, excellent condition, call 434-6202 after 5pm. 4

'66 Mustang, 289, corba kit, air, power, ovals, vinyl top, nice. $1,700. 488-4826. -6

'66 Rambler, 770 Station Wagon, 6 cylinder, automatic, power steering, clean. $1,175. 423-5878. 6

1965 Chevelle Malibu 2-door hardtop, 327. Call 435-2630 after 5pm. 7

'65 Chevy—327 4-speed, chromes, 423-6351 12

1965 GTO. Can have all or part. Make offer. 4621 Lowell. 1

'65 Mustang convertible, 31,000 miles, 289 cu. in. 489-1783. 1

1965 Malibu hardtop, 283 in. stick. 434-1890. -2

1965 Corvair Corsa. Best offer. 466-0713. -3

'65 Rambler, 6 cylinder, automatic. Exceptionally clean. Call 477-8610. 5

1965 Chevrolet Impala, 9 passenger wagon, factory air, $1795. 466-1444. 6

1965 Oldsmobile wagon, F-85. Power steering, air, racks. Excellent. 466-6087. -1

1965 442, excellent condition, 1000 Manchester Dr. $1550. 1

'65 Pontiac Catalina — Full power & air, nice, $1350. 435-3704. 6

'65 Mustang convertible — V8, 3-speed, power steering, $1150, moving, must sell. 488-9174. 6

1965 Ford wagon, power, air, rack, $1575. 489-6137. 6

'64 Chevy — 327 4-speed, A-P mags, positraction tires, tach, stereo, immaculate. 423-2686. -29

1964 Corvair Monza, 4-door, air, 4 on floor, $785. 1745 So. 25, 423-9541. 5

'64 Fairlane, 4-door, V8 stick, air-conditioning. Inspected, $725. 435-5642, 423-8921 anytime. 1521 So. 20. 29

1964 Ford Galaxie 500, automatic, power steering, 352. 6 new tires, one owner. 423-9687. 3

1964 Ford Fairlane 500 sport coupe, radio, heater, automatic transmission, V8, bucket seats, power steering & brakes. Full price $899. 100% financing. Only $19.96 per mo. including insurance. Call Mr. John at Dean's, 477-5202. 30c

1964 Corvair Monza automatic, clean. Best offer. 477-5732, after 5pm. 1

1964 OLDS JETSTAR 1, 2 door hardtop, bucket seats, floor console See to appreciate. 432-3151, 489-5773. 7c

'64 Pontiac Cataline—2-door hardtop, stick, $1050, 434-4625. 8

1964 Rambler Classic 660 4-door, radio, heater, standard transmission, 6 cylinder, whitewalls. Full price $699. 100% financing. Only $34.94 per mo. including insurance. Call Mr. John at Dean's, 477-5202. 30c

1964 Olds, 9 passenger, Vista Cruisier wagon, automatic, air-conditioned. 488-3150, 477-7565. 2

1964 Chevy, 2-door hardtop, automatic V8 with air, new tires. $1295. See at 434 So. Cotner. 6

'63 Chevy 2-door sports coupe, 327 300, 3-speed hurst, many other extras. After 5pm, 477-9862. 2

1963 Corvair Sports Van — 434-6077. 30

1963 Chevrolet convertible, 6 cylinder, standard transmission, best offer. 489-4972. -29

Classified Display

1969 DODGE Camper Pickup

Automatic transmission
Camper Special Package
Power Brakes
Custom exterior Package
Adventurer Paint Stripes
Adventurer chrome trim
Transistor Radio
Custom FA Heater
Custom Seat Package
8 ply tires & mid snows
Camper Special Springs
Camper Special Wheels
Spare t

MR. TWEEDY

by Ned Riddle

"I wish there were some way to make these carts backfire."

THE FAMILY CIRCUS

by Bil Keane

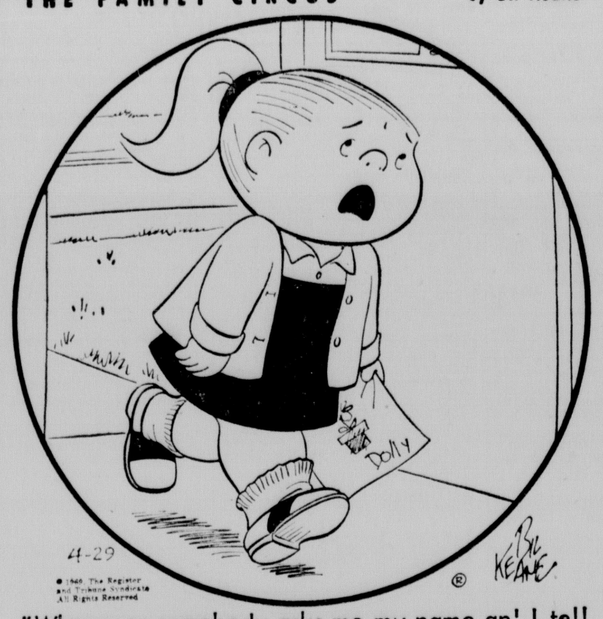

"Whenever somebody asks me my name an' I tell them they always start singing 'Hello, Dol-ly, well, Hell-o, Dol-ly.. '"

HI AND LOIS

by Mort Walker & Dik Browne

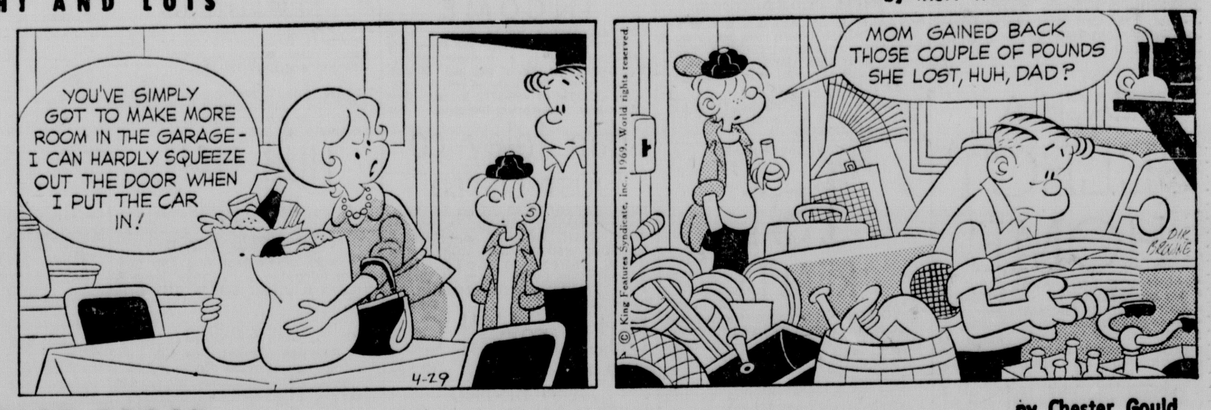

DICK TRACY

by Chester Gould

POGO

by Walt Kelly

THE HEART OF JULIET JONES

by Stan Drake

B. C.

by Johnny Hart

MARY WORTH

by Ken Ernst

THE JACKSON TWINS

by John Prentice & Fred Dickenson

BEETLE BAILEY

by Mort Walker

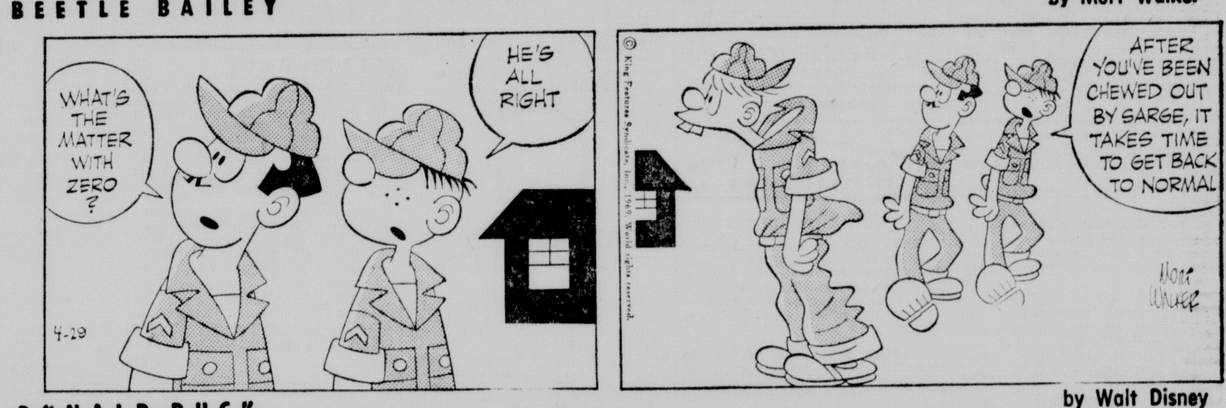

RIP KIRBY

by Cal Alley

DONALD DUCK

by Walt Disney

THE RYATTS

by Al Hoest

BRINGING UP FATHER

by Vern Greene

DID YOU KNOW THIS? IT'S A FACT:

Poultry is a low calorie meat but preparation can add many calories.

☆ ☆ ☆

People once thought that the moon's surface was so smooth and cyrstalline that like a mirror it reflected the continents and seas of earth. Actually, the moon's face is incredibly rough.

☆ ☆ ☆

One pair of robins could leave 3 million descendants in 16 years.

☆ ☆ ☆

Mexico City, built on mud, has been slowly sinking for 600 years.

At the deepest part of the ocean, the pressure is nearly seven tons per square inch—almost a thousand times the atmospheric pressure on the surface.

☆ ☆ ☆

Cotton root rot kills not only cotton, but about 2,000 other plant species.

☆ ☆ ☆

The Hopi Indians of Arizona spend 15 days in complex preparation for their famed Snake Dance, a prayer for rain.

☆ ☆ ☆

Scientists are experimenting with chemical methods of shearing sheep.

DAILY CRYPTOQUOTE

Here's How To Work It

One letter simply stands for another in this example, A is used for the three L's X for the two O's etc. Single letters, apostrophies, the length and formation of the words are all hints. Each day the code letters are different.

A X Y D L B A A X R
to L O N G F E L L O W

A Cryptoquote Quotation

R GFXXRC JBXX BW XBIH R WH-TCHN: FKTH JCFIHK, BN BW KHUHC R GFXXRC RVRBK.—JBXXBKVW

Yesterday's Cryptoquote: SOME MEN ARE IN THE HANDS OF A DOCTOR OR LAWYER ALL THE TIME.—ED HOWE

Distributed by King Features Syndicate

WISHING WELL

by William J. Miller

8	6	3	2	4	7	5	8	7	2	3	4	5	
H	L	R	A	A	P	Y	O	L	D	I	G	O	
8	2	5	7	3	6	4	8	5	7	6	2	7	
M	E	U	A	C	O	R	E	R	C	V	A	E	
7	8	4	5	2	8	3	6	2	5	4	7	8	
H	H	E	P	R	A	H	E	L	L	A	E	R	
7	5	2	6	3	4	7	8	5	6	2	3	4	
A	A	E	R	R	T	L	M	N	I	T	E	C	
2	7	3	4	5	8	6	7	4	5	3	7	2	
T	T	T	H	S	O	P	H	A	W	U	F	E	
6	5	7	2	4	3	8	5	6	2	7	4	5	
E	I	I	R	N	R	N	L	N	S	R	C	L	
5	3	2	7	5	6	2	4	3	5	2	8	7	
W	N	O	S	I	S	O	E	S	N	N	Y	T	

Here is a practical little game that will give you a message every day. It is a numerical puzzle designed to spell out your fortune. Count the letters in your first name. If the number of letters is 6 or more, subtract 4. If the number is less than 6, add three. The result is your key number. Start at the upper left-hand corner of the rectangle and check every one of your key numbers left to right. Then read the message the letters under the checked figures gives you.

Distributed by King Features Inc., Registered U.S. Patent Office

CROSSWORD PUZZLE

ACROSS

1. Place for campaign oratory, figuratively
6. Central American animal
11. Proprietor
12. Goddess of peace
13. Slightly foggy
14. Beauty's admirer
15. Mononitrotoluene: abbr.
16. Hawaiian cord
17. Music note
18. Weirdest
21. Disfigure
22. Brain wave
23. Bargain event
24. Kind of tube
26. Moppet
27. Russian fighter planes
28. Earth's satellite
29. Dance step
30. Chinese temples
33. Biblical king
34. Gained
35. In fond memory
36. Hotel charges
38. Expunge
40. City on the Adige
41. Trooper's horn
42. Hour-glass ingredients
43. Founded upon

DOWN

1. Battleground in two world wars
2. Cord
3. Removes the beads from a necklace
4. Ran into
5. Inquisitive person
6. Highest country in the world
7. Vicinity
8. Pod seed
9. Place in office
10. Abed
16. Botanist Gray
19. Fateful Roman date
20. At any time: poetic
21. Slangy words for B'way and other major streets
23. Begone!
24. Goods from another country
25. Well-known Falls
26. Gear tooth
28. All of us, in general
30. Puts up a placard
31. Usher's beat
32. Velocity
34. To pursue (one's way)
37. Number for Moses
38. To recede
39. Congo Bantu

F	O	A	L		A	C	E	S			
A	L	A	M	O		C	O	R	E	D	
C	A	K	Y		F	O	R	G	E	R	
I	M			T	U	R	N		P	A	
D	E	B	A	R	S		C	H	A	P	
		A	G	E	S		R	A	G	E	
F	A	N	G	S		F	I	R	E	S	
A	L	A	R		B	A	B	E			
G	I	L	A		R	U	S	S	I	A	
O	G		V	A	I	N		N	R		
T	H	W	A	R	T		E	F	T		
S	T	A	T	E		P	A	V	E	S	
S	E	E	S		E	W	E	R			

Yesterday's Answer

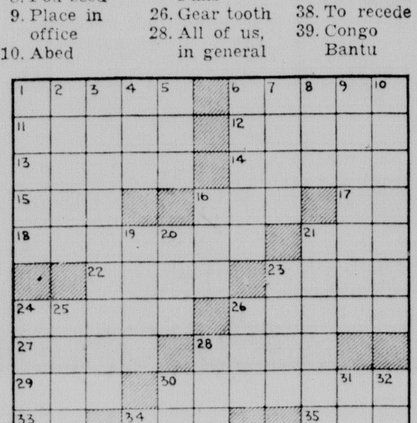

4-29

LAFF-A-DAY

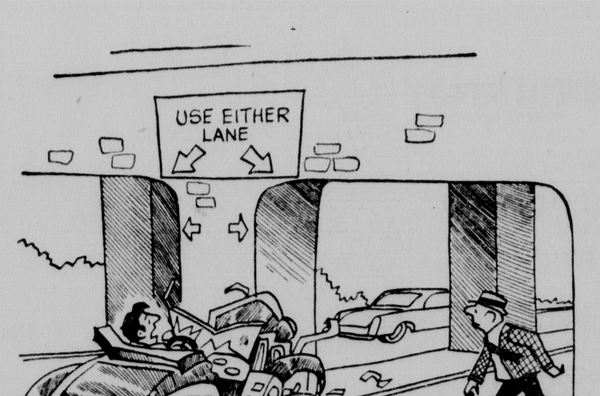

© King Features Syndicate, Inc., 1969, World rights reserved.

"I couldn't make up my mind!"

THE GIRLS

by Franklin Folger

"I want everything I'll need to paint like Rembrandt!"